Times-Gazette.

VOL. LVII: NO. 28 | SIX PAGES | REDWOOD CITY, CALIFORNIA, SATURDAY, OCTOBER 14, 1916. | ESTABLISHED, 1859

Ice Cream Bricks
ON HAND SUNDAYS
NEXT TO POSTOFFICE
At Lloyd's
Phone Redwood 223-J

CULLEN COMPANY.
DEALER IN
WOOD and COAL
HAY. GRAIN
Feed, Flour. Bran and Produce of all Kinds.
Main Street, Redwood City.

To Please the Palate
is our aim in serving meat—to retain the fine flavor Nature bestows, not to let it go to waste, as some meatshops do. With prolonging this true tale, it may be set down for a fact that here is to be found a first-class place to purchase beef, mutton, lamb, ham, poultry and game, to give your table good credit with household and guest.

CAPITOL MARKET
CHOICE MEATS
H. L. WILLIAMS, Prop.

Garbage Collector
Contracting, Attending and Removing Garbage, Rubbish and Dirt from Cellars, Yards, Houses and Streets.
L. BIOLSI Phone, 289-J

ESTABLISHED 1868
JAMES CROWE CO.
Funeral Directors
9 Webster Street
Redwood City California
Phone, Redwood 339J
Lady Attendant
W. A. CROWELL
Deputy Coroner San Mateo County
With James Crowe Company

..YOURS TRULY..
JOE LARKIN
PALO ALTO
Lunch
Ice Cream
Sodas

F. L. Worrell
DEALER IN
COAL
WOOD
FEED
PALO ALTO - Phone 35

BREAD.
Baked Bread every day in a Sanitary Bakery by skilled workmen, also fine
Hot Rolls from 3 to 6 p. m.
Pies, Cakes, Doughnuts, Rolls
ENTERPRISE BAKERY
BROADWAY : REDWOOD CITY
Phone 254-R

Smoke
DeMolay 10c cigar
Mack's A-1 5c cigar
Redwood City Cigar Factory
Made in Redwood City
Phone 212-Y

Phone Redwood 336-Y Res. and Shop 403 Phelps St.
GUS WALLER
Contractor & Builder
REDWOOD CITY
Plans and Specifications furnished
All kinds of repair work done reasonable
Estimates given cheerfully

Scenic Auto Stage
REDWOOD CITY, LA HONDA
SAN GREGORIO, PESCADERO
HUNTING, FISHING, CAMPING PARCELS EXPRESS
Leave Redwood City daily 9:15 a. m.
Starting April 29th, Leave Redwood City on Saturday and Sundays at 3:15 p. m.
R. E. WOODHAMS.
REDWOOD CITY OFFICE. 17 Broadway
Phone 300-J
R. F. D., San Mateo. Phone

MEAT THAT A KING
MIGHT EAT
is ready for you here whenever you choose to order it No monarch could have finer, for there is none produced. As queen of your household we invite your majesty to test us with an order. We know the meats will please you and all the members of your household.
Thomas Tuite
Phone, Redwood 22

Thomas M. Flynn
Successor to DANIEL P. FLYNN
CONTRACTOR
Teaming
Grading
Macadamizing
All Work Promptly Done
Phone, Redwood 184 : Redwood City

CALL UP
Phone: Palo Alto 70
For a Family Wash
Finished or rough dry or wet wash 25 lbs 60 cents
Rough Dry
40c a dozen
One Table Cloth or Spread to a Dozen
PALO ALTO WET WASH AND ROUGH DRY LAUNDRY
Peter Iverson, Manager

Lee Wolf
MANAGER
JEWELER, 50 BROADWAY
Redwood City

LEE WOLF offers you the best service of the large stores of the metropolis. Why go to San Francisco?
LEE WOLF makes a specialty of plating; equipped to do watch repairing, engraving, and jewelry making.
LEE WOLF has on display a complete line of diamonds, watches, jewelry, toilet articles in sterling and plate, gold and silver mountings.
LEE WOLF guarantees every article for one year. He is here to stay. Open evenings.
LEE WOLF maintains a credit department by which you can get any article in his store on your own terms. Goods sent for inspection by mail or express.
LEE WOLF pays the transportation for out of town customers trading at his store.
Drop In and See HIM

BOARD OF SUPERVISORS IN SESSION

Election Officers Appointed, Excessive Loads on Highways Considered, and Much General Business

The Board of Supervisors met in regular session Monday, October 9, there being present Jos. M. Francis, presiding, Jas. T. Casey, Wm. H. Brown, John MacBain and C. V. Thompson.

The report of County Auditor J. J. Shields showing the aggregate amount against the several funds of the county for the month of October was received and ordered filed.

On motion of MacBain, seconded by Thompson, it was ordered that the election proclamation of Governor Hiram W. Johnson be published in the Times-Gazette of Redwood City.

County Surveyor J. V. Neuman addressed a communication to the board calling attention to certain fences that are being constructed by Mr. Albrecht on the San Mateo to Halfmoon Bay road. The communication stated that the fences were being built on the right of way belonging to the county, in some instances only 12 feet from the center of pavement. Although requested by the surveyor to allow a 50-foot right of way, the owner has refused to do so.

On motion of Brown and Thompson the matter was ordered referred to District Attorney Swart and County Surveyor Neuman.

Surveyor Neuman addressed a second communication to the board in which he showed that the total cost of repairing and oiling the San Gregorio creek road which was done under his supervision, was $5,620.12 together with an expenditure of $199.76 on repairing washouts and fills. The board ordered the above work done by Surveyor Neuman after rejecting the lowest bid received amounting to $9,585. The communication was received and ordered filed.

A request from Carl Gandolfo of the First Township for permission to remove a house belonging to him from the Thorton ranch to the Carroll ranch was ordered referred to Supervisor Casey.

A communication was received from John McReynolds, contractor on the Crystal Springs lake to Halfmoon Bay road, asking for an extension of time in which to complete the work. The request was granted on motion of MacBain seconded by Thompson.

The board adjourned at 12 o'clock for the noon recess.

AFTERNOON SESSION—

The board reconvened at 1:30 p. m., all members being present.

The regular monthly claims were ordered passed, on motion of Brown, seconded by Thompson.

On motion of MacBain, seconded by Thompson, it was ordered that the lights in the Menlo Park Lighting District be changed from 80 to 100 candle power and that the contract with the Pacific Gas and Electric Company be amended accordingly.

Supervisor Casey addressed the board and stated that he desired to have seven additional lights installed on El Camino Real south of Holy Cross cemetery to the South San Francisco line, the supervisor of the First Township agreeing to defray the cost of the said installation out of his own district, until such time as the section could be taken into the Colma Lighting District. After District Attorney Swart had addressed the board in the matter and had given his legal opinion therein, the above lights were ordered installed, on motion of Casey, seconded by Thompson.

District Attorney Swart addressed the board in reference to the request of Traffic Officer George Lowans for a month's leave of absence on account of illness. The district attorney explained that Lowan's leave would be taken without pay.

EXCESSIVE LOADS

Chairman Francis addressed the board in reference to the heavy hauling that is being done over the highways of the county, especially the San Pedro road. He stated this road was badly cut up and unless some action was taken toward putting a stop to the traffic of heavy trucks there would be nothing left of the road in a short time. He told of Traffic Officer Vallejo arresting a driver recently for hauling a load of grapes on the road, the weight of which was 12 tons.

Supervisor Casey in whose district the San Pedro road also runs concurred with Chairman Francis' remarks and urged that immediate steps be taken to put a stop to the heavy traffic. He stated that most of the hauling was done by San Francisco parties who had no interest in San Pedro county and contributed nothing towards its upkeep.

After further discussion on the part of the different members of the board it was ordered that District Attorney Swart prepare a suitable ordinance covering the traffic on the roads the understanding being that he would limit the weight of the load and vehicle to six tons.

ELECTION OFFICERS APPOINTED

On motion of Brown, seconded by Thompson the following officers were elected to serve at the general election, November 7th:

Burlingame Precinct No 8.—Polling Place, Prince's Store. Inspector, Angela B. De Gear; Judges, J. C. Repp, Lorna Blanc; Clerks, Earl G. MacBain, May A. Custer, Magdelna Cole.

Burlingame Precinct No. 9.—Polling Place, School House. Inspector, Mary E. Simmons; Judges, J. H. Truitt, H. V. Dwyer; Clerks, Elizabeth McClat, F. E. Eckert, Ada L. Hawes.

Colma Precinct No. 1.—Polling Place, Castle Hall. Inspector, Antone Sturla; Judges, Annie Schumacker, Camille F. Benassini; Clerks, Mildred Young, May Agnes Doyle, Emma Schwarz.

Colma Precinct No. 2.—Polling Place, Mrs. Catherine Wright's Hall. Inspector, Mary J. Davidson; Judges, Lizzie Atkins, Stella Jensen; Clerks, Harry Burton, Bertha Johns, Catherine Wight.

Colma Precinct No. 3.—Polling Place, Toska's Store. Inspector, Josephine Dunn; Judges, Phillip Deller, Leon Fellman; Clerks, Edward Cortage, Anna T. Harrison, Matilda T. Bornholdt.

Daly City Precinct No. 1.—Polling Place, Oberhaus' House. Inspector, Helena O'Connor; Judges, S. A. Townsend, Elizabeth Fuller; Clerks, Jane Suling, Celestin Christen, Mary Stengele.

Daly City Precinct No. 2.—Polling Place, Hintz House. Inspector, Emma J. O'Rourke; Judges, C. A. Reardon, Jr., May Corrington; Clerks, Edna May Churchward, Laura E. Farmer, Catherine Reinhart.

Daly City Precinct No. 3.—Polling Place, Hilton House. Inspector Mary Weeks; Judges, D. Ahern, Christian Leidecker; Clerks, Jennie Ross, Lelia A. Woodhouse, Maud J. McLean.

Daly City Precinct No. 4.—Polling Place, Pappa's Hall. Inspector, Janet C. Campbell; Judges, Alice McLellan, G. M. Lively; Clerks, Justin L. Schenk, Violet C. Hauptli, Annie E. Walpole.

Daly City Precinct No. 5.—Polling Place, Poket's Basement, 113 Theta Ave. Inspector, Mary Behre; Judges, Mary E. Coon, Clemense I. Cochran; Clerks, Alice Gottfried, Gertrude J. Ross, Lillian Cruchoff.

Daly City Precinct No. 6.—Polling Place, 829 Winter street. Inspector, Catherine A. Green; Judges, Peter Keller, Christian E. Squire; Clerks, E. W. Hayden, W. J. Southard, John Harris.

Daly City Precinct No. 7.—Polling Place, Bracken's Hall. Inspector, Frank A. Smack; Judges, Jennie L. Beirne, Frances H. Rickmann; Judges, Florence Ratto, J. J. Kennedy, P. M. Klement.

Lomita Park Precinct—Polling Place, School House. Inspector, E. W. Hovey; Judges, Fay E. Watson, Isabel L. Drady; Clerks, Jessie Griffin, F. W. Bolin, Lottie A. Diggles.

Millbrae Precinct.—Polling Place, Carpenter Shop. Inspector, Ellen Magee; Judges, H. W. Albrecht, Louis Tavel; Clerks, H. F. Robb, L. R. Lauer, Hildur G. McNulty.

San Bruno Precinct No. 1.—Polling Place, Fire House. Inspector Lavinia H. Grady; Judges, J. E. Ducoing, Emma Brose; Clerks, Mable E. Matthiesen, Charlotte Henry, Mary E. Venable.

San Bruno Precinct No. 2.—Polling Place, Anderson's House. Inspector, W. H. Turnbull; Judges, C. W. Pierce, L. D. Ward; Clerks, Margaret A. Russell, Amy H. A. Nightingale, Margaret A. Skellinger.

San Bruno Precinct No. 3.—Polling Place, Cody's Hall. Inspector, Salome R. Coturri; Judges, Irene Wall, Lillie W. Walsh; Clerks, Mildred M. Krohn, Lillian M. Lieniz, Sarah A. Bellamy.

San Bruno Precinct No. 4.—Polling Place, Cramer's Old House. Inspector, Mary Palmer; Judges, Mary Wegman, Vella F. Ledwith; Clerks, Josephine O. Dunn, Helen L. Cumingham, Caroline A. Steward.

San Pedro Precinct—Polling Place Salada Beach Depot. Inspector, Josephine Holton; Judges, Agnes B. MacDonald, Wanda A. Dalrymple; Clerks, Lydia C. Fahey, Claude B. Rich, Lillian Fahey.

South San Francisco Precinct No. 1.—Polling Place, Brawn's Garage. Inspector, Delia W. Scott; Judges, Mary Castro, Nellie Holston; Clerks, Ed. Stahl, Harry Jaeger, Wm. McGrath.

South San Francisco Precinct No. 2.—Polling Place, Fire House, Inspector, L. C. Kelly; Judges, Alice Elkerenkotter, Mary Maule; Clerks, Flora Castro, Nellie Donovan, W. Pitt.

South San Francisco Precinct No. 3.—Polling Place, City Hall. Inspector, Jessie Woodman; Judges, W. J. Highland, T. J. Mahoney; Clerks, Ethel Davidson, Sarah M. Robbins, Julia Iago.

South San Francisco Precinct No. 4.—Polling Place, Pala's Hall, San Bruno Road. Inspector Harry Harder Judges, G. Walthers, Catherine Sheehan; Clerks, Viola R. Wood, Annie E. Smith, H. F. McNellis.

Visitacion Precinct—Polling Place Schwerin Tract Office. Inspector, E. H. Schwerin; Judges, G. Delaney; Clerks, Nellie Stone, J. P. Sechini.

Burlingame Precinct No. 1.—Polling Place, Baldwin Garage, Bayswater and Clarendon Road. Inspector L. P. Norberg; Judges, Wilbert H. Stone, Geo. W. Best; Clerks, Thomas Wike, C. C. Mettler, Sadie Flagg.

Burlingame Precinct No. 2.—Polling Place, Baptist Church. Inspector, Mary A. Daly; Judges, Bertha B. Forbes, John Guinaw; Clerks, Anna M. Hennessy, Lois M. Chase, L. A. Parkhurst.

Burlingame Precinct No. 3.—Polling Place, Wm. Edward's Garage, Ralston Ave. Inspector, Wm. Edwards; Judges, Mary C. Barrington, Walter L. Scott; Clerks, Maude E. Decker, Emily E. McMahon, Chas M. Hackmaier.

Burlingame Precinct No. 4.—Polling Place, Peninsula Cleaning and Dyeing Works. Inspector, Wm. T. Rix; Judges, Louise H. Rike, Peter W. Norton; Clerks, Bessie Torello, Edward A. McCarthy, Alfred J. Guillenard.

Burlingame Precinct No. 5.—Polling Place, City Hall. Inspector, Chas P. Stanley; Judges, C. A. Martell, Clara A. Callaghan; Clerks, Edith O'Dessin, Dorothy Gray, Nora S. Smallridge.

Burlingame Precinct No. 6.—Polling place, 506 Almer Road. Inspector John G. Parker; Judges, Martha Chapman, Blanche Doyle; Clerks, Frank K. Jones, Thomas Pritchard, George Reardon.

Burlingame Precinct No. 7.—Polling Place, School House. Inspector, Mary E. O'Connor; Judges, Aronie Augier, Lillian Berg; Clerks, Maud C. Kreeger, Emma A. Jenkins, Emma H. Finlay.

Hillsborough Precinct. — Polling Place, City Hall. Inspector, Henry Maier; Judges, Wm. Munro, Jas. M. Goewey; Clerks, Stella F. Duebel, Chas. A. Wheeler, Chas. Duebel.

Belmont Precinct.—Polling Place, Johnson Building. Inspector, Geo. O. Roussel; Judges, Jeanne Lagarde, Sarah R. Hammerson; Clerks, Laura M. Emmett, Edith Macoon, Eliese J. Turk.

Beresford Precinct—Polling Place, Goudy Laundry. Inspector, Margaret A. Horter; Judge, J. C. Sullivan; Clerks, Viola Woodhams, Gustav O. Balzer.

San Mateo Precinct No. 1—Polling Place, Chantaloup Laundry, 7th Ave. and B street. Inspector, W.H. Davies; Judges, Florence G. Bush, Jos. H. Taylor; Clerks, Catherine A. Bain, E. E. Eltel, Jr., J. F. Coll.

San Mateo Precinct No. 2.—Polling Place, 5th Ave and D street. Inspector, W. J. Hallinan; Judges, Thomas F. Burke, John Glang; Clerks, M. M. Bettencourt, Harry W. Johnson, Wm. Spiller.

San Mateo Precinct No. 3.—Polling Place, Fire House, City Hall. Inspector, J. W. Divelbiss; Judges, Sarah A. Alt, C. C. Beltzel; Clerks, Annie E. Patterson, Mary A. Sheehan

San Mateo Precinct No. 4.—Polling Place, Athletic Hall. Inspector, H. J. Spohr; Judges, Joseph Marsh, Thomas Fitzgerald; Clerks, Peter J. Cronin, David W. Sharon, John G. Moore.

San Mateo Precinct No. 5.—Polling Place, High School. Inspector, Harry M. Haxe; Judges, Emma A. Gates, Geo. B. Barnett; Clerks, Mary F. Sheehan, Wm. A. Maritzen, Myrtle S. Hopler.

San Mateo Precinct No. 6.—Polling Place, 39 North C. Street. Inspector S. J. Fisher; Judges, John Skinner, W. W. Oliver; Clerks, Stella Custer, Mary E. Reilly, Albert J. Rapp.

San Mateo Precinct No. 7.—Polling Place, Methodist Church. Inspector, Samuel G. Goodhue; Judges, Mary L. Falvey, F. J. Cochran; Clerks, Harriett A. Edwards, Edward Brady, Frank W. Bain.

San Mateo Precinct No. 8.—Polling Place, Fire House, E. Street and Mt. Diablo. Inspector, Gladys Wan-

Continued on Page Two

"THE FINEST STORE ON THE PENINSULA"
Do you folks know that the Finest Women's Store on the Coast is in Palo Alto? Exclusive and Popular Priced.
Hart Schaffner & Marx
The Regent
Palo Alto Phone 2
HART, SCHAFFNER AND MARX
Clothes for Men

DAINTY
Breakfast Foods
as well as choicest delicacies for lunch and dinner, can always be found at our store. We handle only first class goods and guarantee quality. Everything offered for sale here is just as represented. We carry a large stock of selected staple and fancy groceries. Pure teas and coffees a specialty.
E. P. HEISE, The Grocer
Phone Redwood 179
Best Place for Coffees and Teas

PACIFIC GAS AND ELECTRIC COMPANY — PACIFIC COURTEOUS CONTINUOUS SERVICE
Hot Water
A gas water heater will insure you quick-clean-unfailing hot water service at a cost that will be surprisingly low. Installed complete on very moderate terms for a limited time. Ask us about it.
Pacific Gas & Electric Company
REDWOOD DISTRICT
Redwood City office, 310 Broadway

PHONE ORDERS PROMPTLY ATTENDED TO
Family Liquor Store
Wm. H. WARREN, Proprietor
No. 39 Broadway Phone, Redwood 323L Redwood City
EASTERN AND LOCAL BEERS
Wines and Liquors of All Kinds
AT CITY PRICES

SILK DRESSES FOR STREET WEAR
STYLISH—EXCLUSIVE—SMART
Silk Dresses
FOR STREET OR EVENING WEAR—In combinations of Taffeta and Georgette Crepe of most artistic beauty and design. ORIGINALITY portrayed in every line.
$22.50 TO $42.50
SILK DRESSES FOR EVENING WEAR
WOMEN'S STORE
Phone, Palo Alto 458-K
Frazer & Co.
PALO ALTO
MEN'S STORE
Phone, Palo Alto 458-L

Times-Gazette

SUBSCRIPTION RATES:

In Advance, per year $2.50
At End of Year 3.00
Six Months—In Advance 1.25

Saturday, October 14, 1916

CITY OFFICIAL PAPER

D. E. O'KEEFE, Editor and Proprietor

Charles E. Hughes
FOR PRESIDENT

Charles W. Fairbanks
FOR VICE PRESIDENT

Hiram W. Johnson
FOR UNITED STATES SENATOR

E. A. Hayes
FOR CONGRESS

STATEMENT OF THE OWNERSHIP, MANAGEMENT, CIRCULATION ETC., REQUIRED BY THE ACT OF AUGUST 24, 1912.

of Redwood City Times-Gazette published weekly at Redwood City, California for October, 1916.

Managing editor, D. E. O'Keefe, Redwood City, Cal.

Business manager, D. E. O'Keefe, Redwood City, Cal.

Publisher, D. E. O'Keefe, Redwood City, Cal.

Owner, D. E. O'Keefe, Redwood City, Cal.

Known bondholders, mortgagees, and other security holders, holding 1 per cent or more of total amount of bonds, mortgages, or other securities: None.

D. E. O'KEEFE.

Subscribed and sworn to before me this 6th day of October, 1916.

Jas. T. O'Keefe,
Notary Public.
(My commission expires March 10, 1917.)

COWARDLY APPEAL FOR VOTES

Mr. Wilson is telling his audiences that if Mr. Hughes is elected this country will surely be involved in war. Is not that a direct appeal to the cowardice of the American people. The sentiment of the men of this country is that there should never be any war except for two reasons. One is that the honor of the country must be maintained, the other is that the situation must be intolerable before a war is justified. Mr. Wilson sent the fleet to Vera Cruz. He said it was to vindicate the honor of the country and its flag, though it was difficult at the time to comprehend why the circumstances justified his position. He refused to even serve notice on Mexico that unless murder and looting of American citizens on the border ceased, he would stop them.

After that record it must require a strange order of mind on hi spart to imagine if another president were to take his place there surely would be war. There has been no danger of war with any European state since the war began.

There is liable to be danger when the war ceases.

Imagine Russia and Japan in close alliance, and determined to partition China between them even as they have already absorbed Manchuria and Mongolia; there really would be danger. Imagine western Europe and Great Britain in close alliance, drawn together through fear of the designs of Russia and Japan, and then imagine their reaching the conclusion that they want lands in South America and money from the United States on account of what is due their citizens in Mexico, which, while they were involved in war, the United States permitted to carry on a war of loot and murder, year after year, what might not happen? Then imagine the position we would be in with Mr. Wilson president!

But the above are only possible dangers. There is another far more obvious. With the tariff annihilated and factories closed and no merchant marine to handle our ocean commerce, what is to happen when, the war closed, the hordes of Europe begin to pour in and to enter into direct competition with American union labor?

Has Mr. Wilson ever thought of that? If he ever has he has never given any sign of it, or what he would do were that situation to materialize, though it is coming more probable than any foreign war.

When the Progressives come back they bring their punch with them.

Villa says he bears no grudge. Well, why should he? Haven't we always treated him as a perfect gentleman?

Shadow Lawn, as a residence for the next few weeks, will give it occupant an opportunity to get accustomed to the after-election gloom.

What has become of the old-fashioned man who used to say of President Wilson, "Ye-es, he does make mistakes, but I believe he's sincere."

The Democratic Congress has voted a tariff on dyes, thereby declaring in favor of the principle of protection How the party does change its colors.

If President Wilson were really earnest in telling the suffrage women "I come to fight for you," he would have put a suffrage measure through Congress by the same stop-watch method that he used to force the railway wage increase bill through.

"Peace, preparedness and prosperity" are claimed as the Democratic campaign cries. More appropriate ones would be "Pie, Pork and piffle."

And now nobody seems to know exactly what the new wage law means or to whom it applies. Another illustration of Democratic inefficiency.

—May in Cleveland Leader.

THE FLAG AND THE MAN.

SUPERVISORS NAME ELECTION OFFICERS

Continued from Page One

desforde; Judges, Anna Lorton, Henry Gassenberger; Clerks, Mary P. Miller, Carrie M. Sweetzer, John W. Coates.

San Mateo Precinct No. 9.—Polling Place, Floral City Nursery. Inspector, E. L. McKinnon; Judges, E. S. Hunt, Pearl G. Kinsman; Clerks, Blanche A. Ostrander, Thos. R. Black Hemran Kroger.

San Mateo Precinct No. 10.—Polling Place, 312 No. C Street. Inspector Chas Hemmer; Judge, E. L. Peterson; Clerks, Kathryn Z. Keating, Cornelius Darby.

San Mateo Precinct No. 11.—Polling Place, 715 San Mateo Drive. Inspector, E. E. Cooks; Judges, Lola D. Bennett, Rose C. Hagen; Clerks, Jeannette de L. Meacham, Hugh Mullin, Elenor Statler.

San Mateo Precinct No. 12.—Polling Place, Fire House, Bellevue Ave. Inspector, Hazel K. Walker; Judges, Mary H. Elliott, Wm. T. Young; Clerks, Frank C. Rosa, Wm. Bernardasci, Maurice Rosenblum.

San Mateo Precinct No. 13.—Polling Place, Fire House, Crescent Ave. Inspector, V. O. Davis; Judges, Annie M. Catherwood, Marguerite L. Grummon; Clerks, Geo. H. Earhart, John Stevenson, David Marks.

San Mateo Precinct No. 14.—Polling Place, 122 Syracuse Ave. Inspector, Harry J. Wirgler; Judges, Sarah A. McGauley, Ida L. Van Winkle; Clerks, Florence Knapp, Grace E. White, Harold Hicks.

San Mateo Precinct No. 15.—Polling Place, Homestead Grocery. Inspector, Agnes A. Vowell; Judges, Susan Desmond, Chris Eskilson; Clerks, Lena Mills, Ernest Mongini, Frank H. Styan.

San Carlos Precinct.—Polling Place, Syndicate Office. Inspector, Maurice D. Clar; Judge, Effie Y. Mahany; Clerks, May M. Quinn, John V. Clark.

Fair Oaks Precinct.—Polling Place, Homer Brown's Garage. Inspector, Florence B. Hogan; Judges, Rudolph Klumpp, John O'Farrell; Clerks, William T. Thompson, James D. Rapley, Jennie E. Michel.

La Honda Precinct.—Polling Place Sear's Hall. Inspector, August E. Zanoni; Judges, Josephine Steinberg, Newell P. Langley; Clerks, Emilie C. Ray, Julia C. Donaldson, Arthur R. Kirkpatrick.

Menlo Park Precinct No. 1.—Polling Place, John O'Keefe's Store. Inspector, Meta C. Kugeler; Judges, James C. Murray, William C. Lyon; Clerks, Mary E. Harrington, Catherine Derry, Mary C. Murray.

Menlo Park Precinct No. 2.—Polling Place, Fitzgerald's Hall. Inspector, Katherine McLean; Judges, Frances E. Maloney, John B. Kelly; Clerks, Katie O'Day, Lulu F. Morgan, Frances E. Casey.

Menlo Park Precinct No. 3.—Polling Place, Ravenswood School. Inspector, Frederick A. Reynolds; Judge, James W. Donaldson; Clerks, Mona Christensen, Charles McLeod Fitzgerald.

Portola Precinct.—Polling Place, School House. Inspector, James A. Mighall; Judge James H. Livermore; Clerks, Maurice N. Rapley, Julia A. McDonnell.

Redwood City Precinct No. 1.—Polling Place, Zimmerman's Carpenter Shop. Inspector, Martin Zimmerman; Judges, Charles F. Chapman, Hattie M. Wilder; Clerks, Edith A. Curran, Onita A. Hess, Frank P. Wentworth.

Redwood City Precinct No. 2.—Polling Place, No. 1 Fire House Main Street. Inspector, Charles W. McCracken; Judges, Mary A. Mansfield, William Williamson; Clerks, Della Zimmerman, Mae Anna Stephens, Ray Griffin.

Redwood City Precinct No. 3.—Polling Place, Jacobus Building, 311 Main Street. Inspector, Edwin Thompson; Judges, Mary E. Winter, William B. Kirste; Clerks, Lillian T. Eikerenkotter, Eelma O. Locker, Minnie M. Rockwell.

Redwood City Precinct No. 4.—Polling Place, Perry's Garage Cooper and Chestnut Streets. Inspector, Edward M. Allen; Judges, Frank H. Parker, Albert P. Sahlberg; Clerks, Clara I. Jones, Mary E. Mollison, Martha George.

Redwood City Precinct No. 5.—Polling Place, Peterson's Store. Inspector, Lila M. Kirkpatrick; Judges, Catherine McDill Kelso, William Alves; Clerks, Gertrude Jones, Edna Christensen, Henry J. Black.

Redwood City Precinct No. 6.—Polling Place, Behren's Barn. Inspector, Elizabeth Pitcher; Judges, George C. Christ, James E. Ensor; Clerks, William A. Price, Ellen A. Thompson, Barbara G. Seely.

Redwood City Precinct No. 7.—Polling Place, Woman's Club House. Inspector, Roy H. Curran; Judges, Juanita Chubbuck, William P. Bennett; Clerks, Adella P. Leighton, Katie A. Tuchsen, Claude Fox.

Redwood City Precinct No. 8.—Polling Place, Lorenz Garage, Whipple and Duane Streets. Inspector, Louise M. Kroeck; Judges, Miles A. Sharkey, Emilie L. Lorenz; Clerks, Caswell D. Sweet, Albion P. Merrill, Mary J. Cobb.

Redwood City Precinct No. 9.—Polling Place, Paulsen's Lot, Five Points. Inspector, Louis Goertzhain; Judges, Knud K. Neilsen, Woodie E. La Dieu; Clerks, Lila M. Hilton, Roderick Heydenfeldt, Eda Cerqui.

Woodside Precinct.—Polling Place Independence Hall. Inspector, Dorothy S. Jenkins; Judges, Henry Meyer, Hulda Warren; Clerks, Edmond S. Beebe, Walpurga Heusel, Frances M. Earley.

Denniston Precifct—Polling Place Montara School House. Inspector, Frank E. Hamlin; Judges, Albert E. Cline, Geo. M. Havice; Clerks, Myra Chase, W. J. Haavind, Nora Archer.

Granada Precinct.—Polling Place, Club House. Inspector, Marguerite F. Quinlan; Judge, William Mullen; Clerks, Jochim F. A. Schonoor, Sarah A. Croydon.

Halfmoon Bay Precinct No. 1.—Polling Place, Cunha Hall. Inspector, M. F. Cunha; Judges, Louise Francis, John J. Higgins; Clerks, Mary C. Helhena, Anna M. Lemis, Ellen M. Wilson.

Halfmoon Bay Precinct No. 2.—Polling Place, I. O. O. F. Hall. Inspector, A. McGinty; Judges, W. T. Wightman, Manuel Miller; Clerks, Mary J. Azevedo, Alice O'Keefe, Charlotte Shoults.

Purissima Precinct—Polling Place School House. Inspector, H. Jordan; Judge, J. A. Bettencourt; Clerks, Mary Rider, Ed. Frey.

Pescadero Precinct—Polling Place I. O. O. F. Hall. Inspector, C. J. Coburn; Judges, William A. Moore, W. L. Ray; Clerks, Jessie B. Goulson, Julia McCormick, Pearl Steele Woodman.

San Gregorio Precinct.—Polling Place, County Warehouse. Inspector, F. T. Mesquite; Judges, Mrs. Frank Andrade, T. E. Roe; Clerks, Emilio Montevaldo, Mrs. J. M. Bell, Chester Barker.

Steele Precinct.—Polling Place, Gazos Creek School House. Inspector J. F. Steele; Judge Nestor A. Armos; Clerks, Flora Steele, Elizabeth A. Steele.

The board adjourned at 2:45 p. m. to meet Monday, October 16, at 10 a. m.

Here is reason enough why Mr. Wilson should be defeated. Why should Mr. Hughes be preferred? Gifford Pinchot, the Progressive, answers, giving facts to support his statement: "Hughes is a man of his word. * * * I cannot vote for Wilson because I cannot trust him. He does not do what he says. Hughes does. Therefore my choice is Hughes."

Hiram W. Johnson, the Republican nominee for United States Senate, will carry California by a majority of over 150,000. He has the backing of a united party which will roll up a big majority for the entire Republican ticket in November.

It's not to be wondered that Thomas A. Edison favors Wilson's re-election. The electrical wizard naturally likes anything that switches on and off.

"This is the land of the free and the home of the brave, and if it ceases to be the home of the brave it will soon cease to be the land of the free."—Charles E. Hughes in a speech delivered at Plattsburg, N. Y.

Mr. Hughes has made Mr. Wilson's policy of deciding a case and then getting the facts afterward one of the most pitiable exhibitions of weakness that even the present Administration can give.

Not every one can achieve greatness but everybody can be clean.

Reap health and attain longevity.

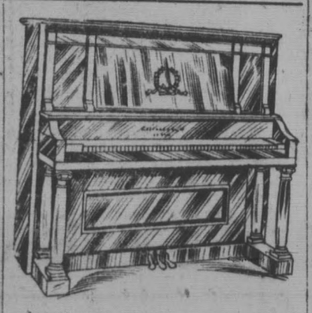

A customer to whom we sold a piano in Redwood City, has met with misfortune, and has asked us to take it off his hands and cancel his contract. We will dispose of this excellent piano for just the balance due us—about one half it's real value—and on terms to suit you. Fill out coupon and mail to us and we will send you description of piano and location of same.

HAUSCHILDT MUSIC COMPANY
111 Kearny St. San Francisco
Sutter 2150

Without obligation make me description and price on piano:

Name .....

Address .....

City .....

Procrastination in sanitary reform is the thief of health.

The Constitution of the United States doesn't mention health.

FREE
An 8x10 Enlargement

When you have made purchases to the amount of $5.00 of Films, Photo Supplies and Printing and Developing, will give an 8x10 Enlargement FREE.

Ryan's Drug Store

P. A. RYAN — The Rexall Store — L. F. WINKLER

Banking Service

J. L. ROSS, President
P. P. CHAMBERLAIN, Vice President
L. P. BEHRENS, Cashier
F. K. TOWNE, A'sst Cashier

Banking service is not an expensive luxury. Some of the greatest services we perform cost our clients nothing.

The individual needs this bank to help him make his income go farther and to turn some of it into a permanent asset.

The small business man needs this bank's help to maks his business grow.

The policy of this bank is to serve all the people, and its officers will be glad to consult with you in regard your banking needs.

First National Bank
REDWOOD CITY, CAL.

REAL ESTATE TRANSFERS

(Reported for the Redwood City Times-Gazette by San Mateo County Abstract Company of San Mateo County.)

John Yokela and wife to Henry J. Grauerholz. Lot 10 block 7 Burlingame Grove.

Carrie E. Bridge and husband to Charles Schlessinger. Lots 18 and 21 block 4 Burlingame Park No. 4.

South City Lot Company to Wm. Sidebotham. Lot 10 block T Peck's subdivision of South San Francisco.

Crocker Estate Company to Hugo Krafft and wife. Lot 4 block 2 Crocker Estate Tract No. 1.

Albert J. Martens and wife to Henry Martens. Lot 3 block 7 subdivision A, Wellesley Park.

Mary A. Davis to Geo. W. Gates, et al. Lot 6 block 2 Burlingame Land Co.

Jos. Culbert to Mary D. Davis. Lot 5 block 2 Borlingame Land Company.

Carl E. Petterson and wife to Sven Hokanson and wife. Lot 11 block 1 Burlingame Grove.

E. W. Magruder and wife to Alonzo L. Blough. Lot 12 and portion of lot 11 block 10 Range D, Redwood City.

Menlo Realty Company to I. J. Watts. Lot 5 block 12 Stanford Park No. 2.

San Francisco Peninsula Company to Alfred Schudel and wife. Lot 2B block 10 Amended San Carlos.

Redwood Highlands Company to William S. Morse and wife. Lot 10 block 21 Redwood Highlands.

H. E. Hallett to Peter N. Duzanica. Lot 8 Portola Terrace.

Crocker Estate Company to John W. Hinkel and wife. Lots 11, 12 and 13 block 15 Crocker Estate Tract No. 1.

Antonio Caston to Rofino Montero and wife. Portion of lot 2 block D Boyd and Kent Addition to Redwood City.

Ansel M. Easton and wife to F. A. Fallon. Lots 39 and 40 block 45 Easton Addition to Burlingame No 4.

Lucy Browne to Gino L. Giurich. Lot 40 block 6 Crocker Estate Tract No. 1.

Clarence Hastie to Emma L. Taft. Lot 12 block 18 Arleta Park No. 2.

Walter S. Money and wife to Pacific Morazzini. Lot 6 block 117 South San Francisco No. 1.

Lawrence Johnson to Walter L. Johnson and wife. Lot 25 block 15 Brighton Beach Subdivision No. 1.

F. A. Brosser to E. L. Tibbey. Lots 1, 2, 3, 4, 5 and 6 block 24 Rockaway Beach Subdivision No. 1.

E. I. Feemsters and wife to C. O. Cowles. Lots 14 and 15 block 6; lots 14 and 15 block 7; lots 15, 16, 33 and 34 block 8; lots 4, 5, 44 and 45 block 19; lots 29 and 30 block 14; 2 block 16; lots 1, 2, 3 and 4 block 19; lots 1 and 2 block 21; lots 1, 2, 3, 4, 5, 6, 7, 8, 9, 10) 11, 12, 13 and 14 block 22 $75 Lot Homestead Association.

El Cerrito Land Company to Samuel Goslinsky and wife. Lot 5 block P El Cerrito Park No. 3.

Carrie Ackerman to Charles R. Haley and wife. Lot 1 block 2 Glenwood Park Burlingame.

Ocean Shore Development Company to H. Liess., lots 16 and 17 block 6 Resubdivision Marine View Terrace Tract.

Estella M. Stewart and husband to Margaret Peterson. Portion of Puglas Ranch.

E. J. DeSabla Jr. and wife to The Century Investment Company. Lots 11, 12, 13, 14, 15, 16, 17 and 18 El Cerrito Park No. 1.

Dora Wilson and husband to Arthur F. Rousseau. Containing 647.4 acres more or less, San Gregorio.

Arthur F. Rousseau to George C. Ross. 566.08 acres, San Gregorio.

Crocker Estate Company to Anna D. Hansen. Lot 15 block 26 Crocker Estate Tract.

F. A. Prosser to Nelson E. Davies. Lots 14, 15, 16 and 17 block 25 Rockaway Beach.

Adelaide I. Morel and husband to Adolph Huber. Portion of lot 12 San Mateo Land Association.

Hensley-Green Company to Annie M. Graham. Lot 18 block 10 San Bruno Park 5.

John A. Boyd, et al to Eugenia H. Fritz. Lots 17 and 18 block 10 Sequoia Tract 4.

Same to Anna R. Richter. Lots 21, 22 and 23 block 12 Sequoia Tract No. 4.

Zillah E. Tiscornia and husband to Mortgage Underwriting and Realty Company. Lots 25 and 26 block 7 Easton Addition to Burlingame.

Bridget Hyland to Wm Hyland Portion of lots 25 and 26 block 126, South San Francisco No. 1.

William Hyland to Bridget Hyland, Same property.

Thomas J. Hanavan and wife to John B. Gartland. Lots 44, 45, 46, 47 and 48 block 1, $75 Lot Homestead Association.

Maura C. Doyle and husband to Hermann Mattiesen. Lots 43 and 44 block 30 San Bruno Park No. 3.

Thomas M. Flynn to E. W. Magruder. Lot 28 Gray Tract

FOR SALE

2500 acres at Willits, Mendocino county, on the State highway and railroad with a school on the land. 200 acres of level valley land will produce 3 crops of red clover per year without irrigation. Three-fourths of the land open range, balance timber which has been sold and stumpage goes with the land. New six-room house, 2 barns, all fenced hog tight, will carry 300 head of stock. Abundance of water. Price is $14,000; $5,000 down, balance on long term payments. Stumpage deducted from cost of ranch will reduce price to $7,000.

J. B. DALEY
60 Market Street,
San Francisco, Cal.

FIFTY CENTS PER MONTH

FOR SALE—A pony, governess cart, harness and saddle all in fine condition. Apply or address J. B. Leonard, Menlo Park.—830

FOR SALE—Ascetylin gas engine. Practically new. Good for furnishing 100 lights. Will be sold cheap. Inquire J. L. Sargeant, foreman J. J. Moore ranch, Woodside. Sept23-4t

FOR HIRE—Wagons, farming implements, and workhorses. Apply to Mrs. James Curran, 620 Maple St. Redwood City.—Aug26.

LOST—Pearl and diamond scarf pin on the Highway between San Jose and Redwood City Reward. Milton Bailey, Woodside. Sept23

Lost—On the Highway between Redwood and Easton, package containing ladies black skirt, white waist, silk waist and blue silk dress. Reward. Please return to Mrs. F. A. Robertson, Redwood City. Sept 16-1m

BENNETT REALTY COMPANY—Three-room house; two large lots; two-room tank house; garage; finely improved electric motor and pump. Lots of fruit trees, shade trees and flowers. Will be sold for less than improvements cost. Price, $1550. Easy terms Opposite Depot, Redwood City.

1891—1916—Edgar C. Humphrey, Real Estate Broker, is the Pioneer Specialist in Peninsula Properties and authority on values there. 712 Chronicle Bldg. San Francisco. Residence 215 Arch st., Redwood Highlands.

SEWING MACHINES for sale or rent. We keep needles, oil and supplies for all machines and we are experts on repairs on all sewing machines. Singer Sewing Machine Co., 311 Main street, Redwood City, T. P. Dollings. Sept 2

SPECIAL BARGAIN—$3,000.—Improved property 200 by 106 ft. in center of Redwood with 5-room house, large barn, sheds, water. Street work complete. Apply, L. Allegrini, Alhambra Bldg., 223 Main street. Sept 16-1m

THE SPIRELLA CORSETS—Not sold in stores. Grace F. Humphrey, resident corsetierre, 215 Arch street, Redwood City, Cal. Sept 16

The Woman's Club House in Redwood Highlands is for rent afternoons and evenings. Matron in attendance. Communicate with Mrs J. N. Winter, Redwood City. Dec4tf

GENUINE
PYRALIN IVORY

We are now displaying the largest and most complete line of the

GENUINE, SOLID PYRALIN IVORY

Ever sold in Redwood City

Prices 25c to $30.00
See Window Display

25c SHOE HORN FREE

During our display we give free with every purchase of PYRALIN IVORY a 25c PYRALIN SHOE HORN

YOUNG DRUG CO.
Pioneer Drug Store
Dependable Druggists

Phone 233-L Prompt Free Delivery

Redwood City Undertaking Co.
JOHN E. LAYNG & GEO. W. TINNEY
Funeral Directors and Embalmers
No. 69 Broadway, Redwood City
Phone: Redwood 158
Automobile Service to all Cemeteries
J. E. LAYNG, DEPUTY CORONER
residence 508 El Camino Real
Practical Lady Attendant

TRY MARCUS' FIRST

DUCK SEASON——OCTOBER 16

We are prepared with

Rubber Boots
Hip and Knee Lengths

AGENTS FOR GOODRICH RED BOOT
NONE BETTER

Marcus' ARCADE Store
ALWAYS READY TO PLEASE
25-27-29 Broadway Opposite Postoffice
Telephone, Redwood 282 R
Motor delivery to all parts of the valley.

Agents for Nemo, Warner's, American Lady and Bon Ton Corsets

SHIP YOUR FREIGHT OF EVERY DESCRIPTION VIA STEAMER "BELVEDERE"

Daily service between San Francisco and Redwood City, with motor truck delivery to Menlo Park, Palo Alto, Stanford University and Woodside.

Effective August 1, 1916, steamer leaves Pier 22, (Folsom Street Wharf No. 2), at San Francisco, Daily except Sundays at 5 P. M. Freight received up to 4:30 P. M. will connect and be delivered the day following.

WE SAVE YOU 20 PER CENT

PENINSULA DOCK & WAREHOUSE CO.
REDWOOD CITY, CALIFORNIA
Telephone, Redwood 157
SAN FRANCISCO AGENTS
Chas. Nelson Co.
Phone, Sutter 4242

HULL BROS., Inc.
HARDWARE

We invite you to call and inspect our complete line of
WOOD AND COAL AIR-TIGHT HEATERS
'BARLER' AND 'PERFECTION' OIL HEATERS

Phone, Redwood 81
WAHL BUILDING MAIN STREET
Redwood City, Cal.

SAFE DEPOSIT BOXES
FOR RENT

At $4.00 per year, a little over 1c a day. Can you afford to be without this protection for your valuables? We would be pleased to show you our Safe Deposit Vault and the privacy which our booths give our patrons.

Redwood City Commercial Bank

Have You a Savings Account?

Dont forget when when you are ready to open a Savings account that we are the pioneer bank in San Mateo County who paid 4 per cent to its depositors.

The Savings & Loan Co.
OF SAN MATEO COUNTY

BANK BUILDING, Corner Broadway and Washington Street
REDWOOD CITY, CAL.
J. P. WELLER, Sec'y and Manager
D. W. WILLIAMS, Cashier

Every Loaf Alike

with its Lightness and Golden Brown Crust. Every loaf alike in its tasty toothsomeness and perfect wholesomeness. Try a loaf of our bread and judge for yourself The test is in the taste and we know it will please yours.

Peninsula Bakery
216 Main Street
Phone Redwood 24

Davis Auto Service
PALO ALTO, SAN JOSE, and way points
Connecting with Rapid Transit Buses to and from SAN FRANCISCO

SOUTH BOUND		NORTH BOUND	
Leave PALO ALTO Larkin's Cafe	Arrive SAN JOSE Market & Santa Clara Sts	Leave SAN JOSE Market & Santa Clara Sts.	Arrive PALO ALTO Larkin's Cafe
7.00 a. m.	7.50 a. m.	8.10 a. m.	9.00 a. m.
8.00	8.50	9.10	10.00
9.00	9.50	10.10	11.00
10.00	10.50	11.10	12.00 m.
11.00	11.50	12.10 p. m.	1.00 p. m.
12.00 m.	12.50 p. m.	1.10	2.00
1.00 p. m.	1.50	2.10	3.00
2.00	2.50	3.10	4.00
3.00	3.50	4.10	*5.00
4.00	4.50	5.10	6.00
5.00	5.50	6.10	7.00
6.00	6.50	7.10	8.00
7.00	7.50	9.00	9.50
*8.00	*8.50	11.10	12.00
10.00	10.50	*12.30 a. m.	*1.20 a. m.

FARE—Palo Alto to San Jose—40c Round Trip, 75c
FARE—San Jose to Palo Alto—40c Round Trip, 75c
* Staurday and Sunday only.
* Staurday and Sunday only.

BUSSES STOP ANYWHERE ON SIGNAL

Choice Santa Clara County Properties

$2,640—TWO ACRES, located one mile from Mountain View and nicely improved; has a 5-room cottage, barn, two-story enclosed tankhouse and windmill and tank; small garage, chicken-house and yard, etc. The land is all planted to full bearing apricots with a few peaches, a family orchard and a patch of alfalfa. The place is mortgaged to one of the local banks here for $1500. This mortgage can stand or can be paid off, as purchaser desires. The owner will sell on terms of $500 down and the balance on monthly, quarterly, or yearly payments.

This is the cheapest place of its kind in the Mountain View district today.

$3,000—3.80 acres located ten minutes' walk from the station at Mountain View, all in bare land, unplanted to anything. The improvements consist of a very good 5-room cottage, barn, corral, etc. City water is piped to the property.

$3,000—2 ½ acres located exactly one mile from Mountain View station in an excellent neighborhood, five minutes walk from both high and grammar schools. The soil is a rich sediment and gravel mixture, well adapted to poultry raising. The improvements consist of a fine modern bungalow, bath, toilet, hot and cold water, electric light, cement basement, etc. The house was built in 1914. Can be bought on terms. This property is partly in orchard.

A CHOICE OAK-COVERED TRACT

$6,500—10 ¼ acres of oak-covered land, located on a corner one mile from a station, in a very good neighborhood. This property has a frontage of 1025 feet on a main road and a uniform depth of 435.60 feet. It has a southern exposure and is one of the choicest tracts on the Peninsula. There are over 110 large spreading live and white oak trees on the place. The property joins on three sides, the country places of wealthy San Francisco people. Can be subdivided into five 2-acre bungalow sites, giving each site several beautiful oaks. Price, only $6500. Sold in 1913 for $8,000.

TEN ACRES AND A BUNGALOW
FURNACE HEATED, MODERN RESIDENCE

$10,500—We offer for sale a first-class property at a reasonable figure. Consists of ten acres in full bearing apricots; trees are nine years old, healthy and in first-class condition; modern bungalow of six rooms and sleeping porch. Has good plumbing, electric light, hot and cold water, furnace heat and everything requisite to a comfortable country home. Outhouses consist of garage, poultry houses, etc.

$265 Per Acre—25 acres of rich creek bottom sediment, well adapted to Bartlett Pears, Garden Truck and Alfalfa. Located in the Artesian Belt, one mile from Mountain View. No buildings. This is a very cheap property—the adjoining places sold for $300 per acre.

Ten Acres all in Blenheim Apricots and an assorted family orchard; 5 acres in bearing, and 5 acres three-year-old trees. Located 5-minute walk from station. Soil, all first-class sediment, can be irrigated from one of two sources. Has fine residence of 7 rooms, bath, toilet, hot and cold water, basement, etc. Good stable, garage, etc. Trays, boxes, farming implements and tools go with the place. Price $10,000; $4,000 cash, balance can remain 5 years at 6 per cent.

GENTLEMAN'S COUNTRY HOME
ON A MOUNTAIN STREAM

A $15,000 Property for $10,000—Owing to a recent death, we are authorized to offer a beautiful country place of 9 acres, located in an excellent neighborhood; the land is planted in full bearing orchard and alfalfa; has a fine modern residence of 9 rooms, with every convenience; hardwood floors, shower baths, large open fireplaces and everything that goes with a luxurious country home; there are several beautiful oaks and other ornamental trees and shrubs around the buildings; this is a decided bargain; property is clear, title perfect.

SIXTEEN ACRES AND A BUNGALOW

16 Acres of Bearing Apricots and French Prunes, located on a prominent highway in a first-class neighborhood, and within five minutes' walk of the station. The trees are young and thrifty; have always had first-class care, and the improvements consist of a fine, modern bungalow of 5 rooms, with every convenience, including front and rear porches, bath, toilet, hot and cold water, electricity and acetylene gas. There is a neat garage on the place; also poultry houses and yards. And there is a first-class pumping plant equipped with high pressure "Kewanee" tank. This is one of the neatest homes in Santa Clara Valley. The buildings are almost new, the property is located on the clean side of the street; the orchard is young and should be a good-paying proposition in the course of a few years when all of the trees are bearing.

The owner will sell five acres of this place with the improvements for $8,000, or the whole place for $900 per acre, or $14,400.

$17,000—19 acres in bearing French Prunes and Blenheim Apricots. Located in the heart of Santa Clara County's best fruit section. There are 14 acres of this in prunes, 4 in apricots and 1 acre is taken up with dry ground, buildings, etc. The soil is all first-class sediment. The improvements consist of a good modern residence of 7 rooms, with modern conveniences; large stable, cottage for help, poultry and pigeon houses, etc. Also fruit house, prune dipper, etc. 650 trays, 200 boxes and all implements go with the place.

There is a fine pumping plant on the property which furnishes water at the rate of 750 gallons a minute. This plant alone cost $2800 to install.

One of the best fruit ranches in California.

$750 per Acre for 30 acres of solid prunes all in full bearing healthy and in first-class condition. The soil is some of the best to be found in Santa Clara Valley and the orchard is a good consistent bearer. The improvements consist of a good modern residence of 6 roooms with modern conveniences. Large bath, and other outbuildings; trays, boxes and farming implements go with the place. Can be bought on easy terms of payment. Property is subject to irrigation.

FOR SALE

—BY—

Wm. P. Wright

Real Estate Broker

MOUNTAIN VIEW

SANTA CLARA COUNTY, CALIFORNIA

71 ACRES, $10,650—$3,000 CASH, BALANCE $500 A YEAR

Located in an excellent dairy section, only two miles from town and shipping point, we offer for sale an exceptional bargain—71 acres of rich alluvial soil, well adapted to alfalfa and dairy purposes. This place is fenced and cross-fenced. The buildings consist of a house and barn combined, also a large horse barn, corral, etc. There are two strong, flowing artesian wells on the place, so situated that one can be used for irrigation and domestic purposes, and the other for irrigation. The price of this 71 acres is only $150 per acre. Terms, $3,000 cash and balance at the rate of $500 a year. Interest at 6 per cent. An exceptionally cheap place.

A DAIRY RANCH BARGAIN

140 acres of fine alfalfa and dairy land, located on a fine macadamized road, 2 miles from either of two shipping points, two miles from town and school. This fine ranch is well fenced and cross-fenced and divided into five fields. There are 30 acres of this place in fine sod Bermuda Grass, green and producing feed the entire year. The balance is used for hay and pasturage. There is an abundant water supply, two flowing artesian wells, also a well for domestic use. The buildings consist of a fine residence of 9 rooms, hard finished, well built and substantial. Two large barns, one for horses and a dairy barn. New implement barn, cottage for help, granary, poultry and pig houses, etc. Price only $150 per acre. This is the cheapest ranch in California. Can be bought on any reasonable terms of payment.

A FIRST-CLASS DAIRY RANCH, ADJOINING TOWN

Adjoining the Town of Mountain View, five minutes' walk from the post office, we have one of the best ranches in the State for sale. Consists of 30 acres (net, clear of road) of first-class soil, very rich and fertile and well supplied with abundance of water for irrigation. The water is supplied by a pumping plant on the property. The plant furnishes water at the rate of 1200 gallons a minute, and not only supplies this tract, but furnishes water for 50 acres adjoining. This water sold at the rate of $1.00 per hour. The improvements consist of a 5-room cottage, large barn, house for help, garage, well, windmill and tank, poultry house and yard, etc.

The land is now leased, subject to sale, at $20 per acre, and is all planted in tomatoes, string beans, etc. The place is producing 18 tons of tomatoes per acre, which are sold for $8 per ton f. o. b. Mountain View; the gross income this year is estimated at $4500. We sold bare land adjoining this tract in 1907 at $500 and $600 per acre. The price of this fine place now is $15,000. Terms, $2500 to $,5000 cash, balance can remain 10 years at 6 per cent interest. This is one of the best and cheapest ranches to be found anywhere, and under proper management will pay for itself in 5 years. A rigid examination is invited.

63 ACRES DAIRY AND GARDEN TRUCK RANCH

Located on a very good road, only 2 miles from the grounds of the Stanford University, in the Artesian Well Belt, we offer for sale 63 acres of first-class alfalfa or garden truck land. There are 12 acres now in alfalfa and the balance is used for raising hay and vegetables. The improvements consist of a ranch house and house for help and two pumping plants, which furnish water enough to irrigate the whole place. This is an exceptionally rich piece of land and is noted for early maturing crops. A former owner made a fortune raising strawberries on this tract, and for 18 years that he was in this business, he was first on the San Francisco market 14 years with his berries, thereby commanding fancy prices. The price of this tract is $20,000; can be bought on terms.

FIVE ACRES AND A BUNGALOW

Five acres of young, thrifty apricots, located in the heart of the Santa Clara Valley, near school, and in a very good neighborhoood. The improvements consist of a fine, modern bungalow of 5 rooms, with every modern convenience, bath, toilet, hot and cold water, wired for electric light, has open fireplace ,stationary wash trays, cement porches, basement, etc. Has a good well with engine and two-story enclosed tankhouse, barn, chicken house and chicken yard, etc. Price only $4,000—$2,000 cash and balance can remain. A very cheap place; the improvements alone cost $2460. This place has just been reduced from $5500 to $4,000 to effect an immediate sale.

Let us show you any or all of the above properties

If you do not find here what you want, kindly drop us a line and let us know what you are looking for.

If it is for sale, we have it

WILLIAM P. WRIGHT, Real Estate Broker

MOUNTAIN VIEW, Cal. Santa Clara County

The oldest Real Estate office in Northern Santa Clara County. Established 1901.

ELECTION PROCLAMATION

EXECUTIVE DEPARTMENT)
State of California)

I, HIRAM W. JOHNSON, Governor of the State of California, do hereby proclaim that a general election will be held throughout said State on **Tuesday, The Seventh Day of November, 1916,** at which the following offices are to be filled.

Thirteen electors of President and Vice President of the United States;

United States Senator;

Members of the House of Representatives, from each of the Eleven Congressional Districts in the State;

State Senator from each of the following Twenty Senatorial Districts in the State: First, Third, Fifth, Seventh, Ninth, Eleventh, Thirteenth Fifteenth, Seventeenth, Nineteenth, Twenty-first, Twenty-third, Twenty-fifth, Twenty-seventh, Twenty-ninth, Thirty-first, Thirty-third, Thirty--fifth, Thirty-seventh and Thirty-ninth Districts; and, also State Senator from the Eighteenth Senatorial District for the unexpired term of D. J. Beban, deceased;

Member of the Assembly from each of the Eighty Assembly Districts in the State;

Judges of the Superior Court in the respective counties of Santa Clara, San Bernardino, Tulare, San Francisco, Stanislaus, Glenn, Solano, Riverside, Kern, Alameda, Colusa and Los Angeles, the number to be elected to such office in each of said counties in which such election is to be held, both for the regular term thereof and for the unexpired term thereof, being such as is prescribed by the Constitution and laws of this State;

Also such state, county, township, district or other offices as are provided by law to be filled at such election.

I also proclaim, in pursuance of the provisions of section 10 of Chapter 404, Statutes of 1915, that at said election there will be submitted to the vote of the electors the following act of the Legislature providing for the issuance of bonds of the State for the purposes therein specified:

STATE HIGHWAYS ACT OF 1915

CHAPTER 404.

An act authorizing the acquisition, construction, improvement, maintenance and control of the uncompleted portions of the system of state highways prescribed and contemplated by an act entitled "An act authorizing the construction, acquisition, maintenance and control of a system of state highways in the State of California; specifying the work, fixing the payments to be made by counties for moneys expended therein; providing for the issuance and sale of state bonds to create a fund for the construction and acquisition of such system; creating a sinking fund for the payment of said bonds; and providing for the submission of this act to a vote of the people," approved March 22, 1909, and approved, ratified and adopted by the people of the State of California at the general election held in the month of November, A. D., 1910, and known and cited as the "State Highways Act," and certain extentions therefrom; specifying the work, fixing the payments to be made by counties for moneys expended therein; providing for the issuance and sale of state bonds to create a fund for the construction, improvement and acquisition of the uncompleted portions of said system and certain extentions therefrom; creating a revolving fund to be used by the state department of engineering for the purposes of this act; creating a sinking fund for the payment of said bonds; and providing for the submission of this act to a vote of the people.

The people of the State of California do enact as follows:

Section 1. The fund created for the construction and acquisition of a system of state highways by an act entitled "An act authorizing the construction, acquisition, maintenance and control of a system of state highways in the State of California; specifying the work, fixing the payments to be made by counties for moneys expended therein; providing for the issuance and sale of state bonds to create a fund for the construction and acquisition of such system; creating a sinking fund for the payment of said bonds; and providing for the submission of this act to a vote of the people," approved March 22, 1909, and approved, ratified and adopted by the people of the State of California at the general election held in the month of November, A. D. 1910, and known and cited as the "State Highways Act," being inadequate to fully carry out the objects of said act, the uncompleted portions of said system prescribed by said "State Highways Act" and certain extensions therefrom hereinafter specified shall be constructed, improved and acquired as and in the manner provided by law by the department of engineering of said state at a cost not to exceed fifteen million dollars. For the purpose of providing for the payment of the cost of the construction, improvement or acquisition necessary for and in completing said system of said highways and supplementing the fund created by said "State Highways Act," the State of California is hereby authorized to incur an indebtedness in the manner provided by this act in the sum of fifteen million dollars.

Immediately after the issuance of the proclamation of the governor, as provided in section eleven of this act, the treasurer of the state shall prepare fifteen thousand suitable bonds of the State of California in the denomination of one thousand dollars each, to be numbered from 1 to 15,000 inclusive, and to bear the date of the third day of July, 1917. The total issue of said bonds shall not exceed the sum of fifteen million dollars and they shall bear interest at the rate of four and one-half per cent per annum from the date of issuance thereof. The said bonds and the interest thereon shall be payable in gold coin of the United States of the present standard of value either at the office of the treasurer of said state or, at the option of the holder, at the fiscal agency for the State of California in the city of New York in the state of New York, at the times and in the manner following, to wit: The first three hundred seventy-five of said bonds shall be due and payable on the third day of July, 1923, and three hundred seventy-five of said bonds in consecutive numerical order shall be due and payable on the third day of July in each and every year thereafter until and including the third day of July, 1962. The interest accruing on all of said bonds that shall be sold shall be payable either at the office of the treasurer of the state or at said fiscal agency, as the holder may elect, on the third day of January and the third day of July of each and every year after the sale of the same. The interest on all bonds issued and sold shall cease on the day of their maturity and the said bonds so issued and sold shall on the day of their maturity be paid as herein provided and canceled by the treasurer of said state. All bonds remaining unsold shall, at the date of the maturity thereof be by the treasurer of the state canceled and destroyed. All bonds issued pursuant to the provisions of this act shall be signed by the governor of this state, countersigned by the state controller and endorsed by the state treasurer, and the said bonds shall be so signed, countersigned and endorsed by the officers who are in office on the third day of July, 1917, and each of said bonds shall have the great seal of the State of California impressed thereon. The said bonds signed, coutnersigned, endorsed and sealed as herein provided, when sold, shall be and constitute a valid and binding obligation upon the State of California, though the sale therof be made at a date or dates after the person so signing, countersigning and endorsing, or either of them, shall have ceased to be the incumbents of said office or offices.

Sec. 2. Appended to each of said bonds there shall be interest coupons so attached that the same may be detached without injury to or mutilation of said bond. The said coupons shall be consecutively numbered and shall bear the lithographed signature of the state treasurer who shall be in office on the third day of July, 1917. No interest shall be paid on any of said bonds for such time as may intervene between the date of said bond and the date of sale thereof, unless such accrued interest shall have been, by the purchaser of said bond, paid to the state at the time of such sale.

Sec. 3. The legislature shall provide by appropriation sufficient money to defray all expenses that shall be incurred by the state treasurer in the preparation of said bonds and in the advertising of the sale thereof, as in this act provided.

Sec. 4. When the bonds authorized by this act to be issued shall have been signed, countersigned, endrosed and sealed as in section one provided, the state treasurer shall sell the same in such parcels and numbers as the governor of the state shall direct, to the highest bidder for cash. The governor of the state shall issue to the state treasurer such direction immediately after being requested so to do, through and by a resolution duly adopted and passed by a majority vote of the advisory board of the department of engineering. Said resolution shall specify the amount of money which, in the judgment of said advisory board, shall be required at such time, and the governor of the state shall direct the state treasurer to sell such number of said bonds as may be required to raise said amount of money and that said bonds shall be sold in consecutive numerical order commencing with the first three hundred seventy-five thereof. The state treasurer shall not accept any bid which is less than the par value of the bond plus the interest which has accrued thereon between the date of sale and the last preceding interest maturity date. The state treasurer may at the time and place fixed by him for said sale continue such sale as to the whole or any part of the bonds offered to such time and place as he may at the time of such continuance designate. Before offering any of said bonds for sale, the said treasurer shall detach therefrom all coupons which have matured or will mature before the date fixed for such sale. The state treasurer shall give notice of the time and place of sale by publication in two newspapers published in the city and county of San Francisco and in one newspaper published in the city of Oakland, and in one newspaper published in the city of Los Angeles and in one newspaper published in the city of Sacramento once a week for four weeks next preceding the date fixed for such sale. In addition to the notice last above provided for, the state treasurer may give such further notice as he may deem advisable, but the expenses and cost of such additional notice shall not exceed the sum of five hundred dollars for each sale so advertised.

There is hereby created in and for the state treasury a fund to be known and designated as the "Second State Highway Fund," and immediately after such sale of bonds the treasurer of the state shall pay into the state treasury and cause to be placed in said second state highway fund the total amount received for said bonds, except such amount as may have been paid as accrued interest thereon. The amount that shall have been paid at such sale as accrued interest on the bonds sold shall be by the treasurer of the state, immediately after such sale, paid into the treasury of the state and placed in the "Second State Highway Interest and Sinking Fund," which is hereby created.

Of the moneys placed in the said second state highway fund, pursuant to the provisions of this section, the sum of twelve million dollars, or so much thereof as may be necessary, is hereby made available, and shall be used exclusively for the acquisition of rights of way for and the acquisition, construction and improvement of the uncompleted portions of the system of state highways prescribed by said "State Highways Act." And of said moneys so placed in said second state highway fund, the sum of three million dollars, or so much thereof as may be necessary, is hereby made available and shall be used exclusively for the acquisition of rights of way for, and the acquisition, construction and improvement of certain extensions from said system of state highways prescribed by said "State Highways Act" as follows: An extension connecting the interior and coast trunk lines in northern California through Trinity and Humboldt counties by the most direct and practical route; an extension connecting the San Joaquin valley trunk line at a point between the city of Merced in Merced county, and the city of Madera, in Madera county, with the coast trunk line at or near the city of Gilroy in Santa Clara county, through Pacheco pass, by the most direct and practical route; an extension of the Mariposa county state highway lateral to or near the railway station El Portal, in Mariposa county; an extension connecting the San Joaquin valley trunk line in Tulare county with the coast trunk line in Monterey county, by the continuation of the lateral between the cities of Visalia and Hanford through Coalinga by the most direct and practical route; an extension connecting the San Joaquin valley trunk line at or near Bakersfield with the coast trunk line in San Luis Obispo county, through Cholame pass, by the most direct and practical route; an extension of the San Bernardino county state highway lateral to Barstow, in San Bernardino county, by the most direct and practical route; an extension connecting Antelope valley, in the county of Los Angeles, with the city of Los Angeles, by the most direct and practical route; and an extension of the San Bernardino county state highway lateral to the Arizona state line near the town of Yuma, Arizona, via the cities of Brawley and El Centro in Imperial county, by the most direct and practical route; provided, however, that expenses of the acquisition, construction and improvement of the extensions above enumerated and the acquisition of rights of way therefor, shall be partly borne by the county or counties in which such extensions lie, the extent and character of such division of expenses between the state and county shall rest for final determination with the state department of engineering and said department is hereby authorized to enter into such agreements and undertakings as are necessary to properly carry out the intent of this section.

The route or routes of said state highways to be acquired, constructed or improved under the provisions of this act shall be selected by the department of engineering in the manner provided by and to carry out the objects of said "State Highways Act" and in the manner provided by and to carry out the objects of this act.

Moneys shall be drawn from said second state highway fund for the purposes of this act upon warrants duly drawn by the controller of the state upon demands made by the department of engineering and allowed and audited by the state board of control; provided, however, that out of the proceeds of the first sale of bonds made hereunder the state controller and the state treasurer shall transfer upon their respective books the sum of one hundred thousand dollars to the credit of the "State Highway Revolving Fund," which fund is hereby created in the state treasury. The moneys in said state highway revolving fund, or such part thereof as the advisory board of the department of engineering shall deem necessary, may be expended, from time to time, upon the demands of the department of engineering, approved by the state board of control, for the purpose of making cash payments in advance for such expenditures as are necessary and proper to carry out the provisions of this act. Upon receipt of such demands, so approved, it shall be the duty of the state controller to draw his warrant upon said "State Highway Revolving Fund" in favor of the person or persons therein named, and the state treasurer shall pay the same. On or before the tenth day of each month thereafter, the department of engineering shall submit to the state board of control a verified itemized statement, showing all expenditures during the preceding calendar month of the moneys so withdrawn from said "State Highway Revolving Fund," accompanied by proper vouchers and receipts therefor. Such statements shall be audited by the state board of control in the same manner that claims against the state are audited, and, if found to be correct, shall be approved by the state board of control and transmitted to the state controller with such approval endorsed thereon. The state controller shall thereupon draw his warrant upon the "Second State Highway Fund" in favor of the department of engineering for the aggregate amount of such expenditores, and upon the surrender of such warrant properly endorsed, the state treasurer shall trnsfer the amount thereof upon the books of his office from the said "Second State Highway Fund" to the said "State Highway Revolving Fund," to be expended as aforesaid.

Sec. 5. There is hereby appropriated from the general fund in the state treasury such sum annually as will be necessary to pay the principal and the interest on the bonds, issued and sold pursuant to the provisions of this act, as said principal and interest becomes due and payable.

There shall be collected annually in the same manner and at the same time as other state revenue is collected such a sum, in addition to the ordinary revenues of the state as shall be required to pay the principal and interest on said bonds as herein provided, and it is hereby made the duty of all officers charged by law with any duty in regard to the collection of said revenue, to do and perform each and every act which shall be necessary to collect such additional sum.

The treasurer of the state shall, on the first day of January, 1918, and on the first day of each July and the first day of each January thereafter transfer from the general fund of the state treasury to the "Second State Highway Interest and Sinking Fund" such an amount of the money by this act appropriated as shall be required to pay the interest on the bonds theretofore sold, until the interest on all of said bonds so sold shall have been paid or shall have become due in accordance with the provisions of this act.

There is hereby created in the state treasury a fund to be known and designated as the "Second State Highway Sinking Fund." The treasurer of the state shall on the first day of July of the year 1923, and on the first day of July, of each, and every year thereafter in which a parcel of the bonds sold pursuant to the provisions of this act shall become due, transfer from the general fund of the state treasury to the said second state highway sinking fund such an amount of the moneys appropriated by this act as may be required to pay the principal of the bonds so becoming due and payable in such years.

Sec. 6. The principal of all of said bonds sold shall be paid at the time same becomes due, from the second state highway sinking fund, and the interest on all bonds sold shall be paid at the time said interest becomes due, from the second state highway interest and sinking fund. Both principal and interest shall be so paid upon warrants duly drawn by the controller of the state upon demands audited by the state board of control, and the faith of the State of California is hereby pledged for the payment of the principal of said bonds so sold, and the interest accruing thereon.

Sec. 7. The state controller and state treasurer shall keep full and particular account and record of all their proceedings under this act and they shall transmit to the governor in triplicate an abstract of all such proceedings thereunder with an annual report in triplicate, one copy of each to be by the governor, laid before each house of the legislature biennially. All books and papers pertaining to the matter provided for in this act shall, at all times, be open to the inspection of any party interested, or the governor, or the attorney general, or a committee of either branch of the legislature or a joint committee of both or any citizen of the state.

Sec. 8. The highway constructed or acquired under the provisions of this act shall be permanent in character and be finished with oil or macadam or a combination of both, or of such other material as in the judgment of the said department of engineering shall be most suitable and best adopted to the particular locality transversed. The state department of engineering, in the name of the people of the State of California, may purchase, or receive by donation or dedication from counties, or from public or private persons, or it may lease, any right of way, rock quarry or land necessary or proper for the construction, use, improvement or maintenance of said state highway and shall proceed, if necessary, to condemn under the provisions of the Code of Civil Procedure relating to such proceedings any necessary or proper right of way, rock quarry or land. The department of engineering in accordance with law shall have power and authority to purchase, sell, exchange, lease or otherwise acquire or dispose of all suppliese, stock material, machinery and implements and do all other things necessary or proper in the construction, improvement or maintenance of said state highway. The department of engineering in accordance with law shall have power and authority to purchase, lease, or erect plants for manufacture of cement, crushed rock and other materials used in road or highway work, and also the power to dispose of said plants when no longer required for such purposes. With the exception of those public highways which have been permanently improved under county or permanent road division bond issues within nine years prior to the adoption of this act, all public highways within this state lying within the right of way of said state highway as determined and adopted by the department of engineering shall be and the same shall become a part of the right of way of said state highway, without compensation being paid therefore; provided, nothing herein contained shall require the state to maintain any highway along or on said right of way, prior to the completion or acquisition of the permanent improvements contemplated by this act. Whenever any money received from the sale of bonds under the provisions of this act, shall be expended in any county in this state, such county must pay into the state treasury, such sum each year as shall equal the interest, at the rate of four and one-half per cent per annum, upon the entire sum of money expended from the proceeds of the bonds issued under this act within such county in the construction of said state highway, less such proportion of said amount expended as the bonds matured under the provisions of this act shall bear to the total number of bonds sold and outstanding; provided, however, that in all cases where, by reason of physical difficulties to be overcome, or other good and sufficient cause, the state department of engineering shall determine that the cost of construction of any portion of such state highway in any county, or counties, is so great as to entail an unjust and inequitable burden upon any such county, or counties, in refunding to the state the sums so paid for interest upon the bonds sold and the proceeds thereof applied as aforesaid, such county, or counties, shall not be required to refund the whole amount of such interest, but only such proportion thereof as the state department of engineering shall adjudge to be fair and reasonable. All highways constructed or acquired under the provisions of this act shall be permanently maintained and controlled by the State of California.

Sec. 9. This act, if adopted by the people, shall take effect on the thirty-first day of December, 1916, as to all its provisions except those relating to, and necessary for, its submission to the people and for returning, canvassing and proclaiming the votes, and as to said excepted provisions this act shall take effect ninety days after the final adjournament of the present session of the legislature.

Sec. 10. This act shall be submitted to the people of the State of California for their ratification at the next general election to be holden in the month of November, nineteen hundred and sixteen, and all ballots at such election shall have printed thereon the words "For the State Highway Act of 1915" and such other designation as may be necessary to properly identify this act. In a square immediately below the square containing said words there shall be printed on said ballot the words "Against the State Highway Act of 1915." Opposite the words "For the State Highway Act of 1915" and "Against the State Highway Act of 1915," there shall be left spaces in which the voters may make or stamp a cross to indicate whether they vote for or against this act, and those voting for said act shall do so by placing a cross opposite the words "For the State Highway Act of 1915" and those voting against said act shall do so by placing a cross opposite the words "Against the State Highway Act of 1915." The governor of this state shall include the submission of this act to the people as aforesaid, in his proclamation calling for said general election.

Sec. 11. The votes cast for or against this act shall be counted, returned and canvassed and declared in the same manner and subject to the same rules as votes cast for state officers, and if it appears that said act shall have received a majority of all the votes cast for and against it at such election, as aforesaid, then the same shall have effect as hereinbefore provided and shall be irrepealable until the principal and interest of the liabilities herein created shall be paid and discharged, and the governor shall make proclamation thereof. But if a majority of the votes cast, as aforesaid, are against this act then the same shall be and become void.

Sec. 12. It shall be the duty of the secretary of state to have this act published in at least one newspaper in each county, or city and county, if one be published therein, throughout this state, for three months next preceding the general election to be holden in the month of November, A. D. nineteen hundred and sixteen; the cost of publication shall be paid out of the general fund, on controller's warrants duly drawn for the purpose.

Sec. 13. This act shall be known and cited as the "State Highways Act of 1915."

Sec. 14. All acts and parts of acts in conflict with the provisions of this act are hereby repealed.

I also proclaim, in pursuance of the provisions of section 3 of Chapter 414, Statutes of 1915, that at said election there will be submitted to the vote of the electors the following act of the legislature amending section 8 of the State Highways Act of 1909, approved by the electors of the State at the general election held in November, 1910:

AMENDMENT TO STATE HIGHWAYS ACT

CHAPTER 414.

An act to amend an act entitled "An act authorizing the construction, acquisition, maintenance and control of a system of state highways in the State of California; specifying the work, fixing the payments to be made by counties for moneys expended therein; providing for the issuance and sale of state bonds to create a fund for the construction and acquisition of such system; creating a sinking fund for the payment of said bonds; and providing for the submission of the act to a vote of the people," approved March 22, 1909, and approved, ratified and adopted by the people of the State of California at the general election held in the month of November, 1910, A. D., by amending section eight thereof, relative to the reimbursement to the state by the several counties thereof of sums equal to the interest upon certain outstanding bonds, and the proceeds of sale thereof, sold and applied as in said act provided, and providing for the submission of this act to a vote of the people.

The people of the State of California do enact as follows:

Section 1. Section eight of an act entitled "An act autherizing the construction, acquisition, maintenance and control of a system of state highways in the State of California, specifying the work, fixing the payments to be made by counties for moneys expended therein; providing for the issuance and sale of state bonds to create a fund for the construction and acquisition of such system; creating a sinking fund for the payment of said bonds; and providing for the submission of this act to a vote of the people," approved March 22, 1909, and approved, ratified and adopted by the people of the State of California at the general election held in the month of November, 1910, A. D., is hereby amended to read as follows:

Sec. 8. The highway constructed or acquired under the provisions of this act shall be permanent in character and be finished with oil or macadam or a combination of both, or of such other material as in the judgment of the said department of engineering shall be most suitable and best adopted to the particular locality traversed. The state department of engineering, in the name of the people of the State of California, may purchase, receive by donation or dedication, or lease and right of way, rock quarry or land necessary or proper for the construction, use or maintenance of said state highway and shall proceed, if necessary, to condemn under the provisions of the Code of Civil Procedure relating to such proceedings any necessary or proper right of way, rock quarry or land. The department of engineering shall have full power and authority to purchase all supplies, material, machinery and to do all other things necessary or proper in the construction and maintenance of said state highway. With the exception of those public highways which have been permanently improved under county or permanent road division bond issues within three years prior to the adoption of this act, all public highways within this state lying within the right of way of said state highway as determined and adopted by the department of engineering shall be and the same shall become a part of the right of way of said state highway; without compensation being paid therefor; provided, nothing herein contained shall require the state to maintain any highway along or on said right of way, prior to the completion or acquisition of the permanent improvements contemplated by this act. Whenever any money received from the sale of bonds, under the provisions of this act, shall be expended in any county in this state, such county must pay into the state treasury such sum each year as shall equal the interest, at the rate of four per cent per annum, upon the entire sum of money expended within such county in the construction of said state highway, less such portion of said amount expended as the bonds matured under the provisions of this act, shall bear to the total number of bonds sold and outstanding; provided, however, that in all cases where, by reason of physical difficulties to be overcome, or other good and sufficient cause, the state department of engineering shall determine that the cost of construction of any portion of such state highway in any county, or counties, is so great as to entail an unjust and inequitable burden upon any such county, or counties, in refunding to the state the sums so paid for interest upon the bonds sold and the proceeds thereof applied as aforesaid, such county, or counties, shall not be required to refund the whole amount of such interest, but only such portion thereof as the state department of engineering shall adjudge to be fair and reasonable. All highways constructed or acquired under the provisions of this act shall be permanently maintained and controlled by the State of California.

Sec. 2. This act, if adopted by the people, shall take effect on the thirty-first day of December, 1916, as to all its provisions except those relating to, and necessary for, its submission to the people and for returning, canvassing and proclaiming the votes, and as to such excepted provisions this act shall take effect ninety days after the final adjournment of the present session of the legislature.

Sec. 3. This act shall be submitted to the people of the State of California, for their ratification at the next general election to be holden in the month of November, 1916, A. D., and all ballots at said election shall have printed thereon, and at the end thereof, the words "For the amendment to the state highway act"; and in a separate line, under the same, the words "Against the amendment to the state highway act." Opposite said lines there shall be left spaces in which the voters may make or stamp a cross to indicate whether they vote for or against said act and those voting for said act shall do so by placing a cross opposite the words "For the amendment to the state highway act," and all those voting against the said act shall do so by placing a cross opposite the words "Against the amendment to the state highway act." The governor of this state shall include the submission of this act to the people, as aforesaid, in his proclamation calling for said general election.

Sec. 4. The votes cast for or against this act shall be counted, returned and canvassed and declared in the same manner and subject to the same rules as votes cast for state officers, and if it appears that said act shall have received a majority of all the votes cast for and against it at such election, as aforesaid, then the same shall have effect as hereinbefore provided and shall be irrepealable until the principal and interest of the liabilities created under the provisions of said state highway act, approved March 22, 1909, shall be paid and discharged, and the governor shall make proclamation thereof. But if a majority of the votes cast, as aforesaid, are against this act then the same shall be and become void.

Sec. 5. It shall be the duty of the secretary of state to have this act published in at least one newspaper in each county, or city and county, if one be published therein, throughout this state, for three months next preceding the general election to be holden in the month of November, A. D. nineteen hundred and sixteen; the cost of publication shall be paid out of the general fund, on controller's warrants duly drawn for the purpose.

I further proclaim that at said election there will also be submitted to the vote of the electors such proposed constitutional amendments, questions, propositions, initiative measures and acts suspended by referendum, as are required to be so submitted by the Constitution and laws of this state.

And I do hereby offer a reward of One Hundred Dollars for the arrest and conviction of any and every person violating any of the provisions of Title IV, Part I of the Penal Code of the State of California; such rewards to be paid until the total amount hereafter expended for the purpose reaches the sum of Ten Thousand Dollars.

In testimony whereof, I, Hiram W. Johnson, as Governor of the State of California, have hereunto set my hand and caused the Great Seal of the said State to be affixed at the City of Sacramento, this 21st day of September, 1916.

HIRAM W. JOHNSON,
Governor.

(Great Seal)
Attest:

FRANK C. JORDAN,
Secretary of State.

A STATE AND NOT A LOCAL ISSUE

In deciding Prohibition it must be considered as a STATE question.

It is not a local issue.

It is not local, because there are more than 60 laws on the statutes governing the sale and use of alcoholic beverages.

These can and have been used to meet specific conditions in every community in the state, down to the smallest unit.

In nearly every section, under the Wyllie and initiative and referendum laws, local matters have been threshed out.

LOCAL sentiment has been met.

But state-wide prohibition is different. In that phase it involves conditions throughout ALL of California.

It involves the expressed sentiment of the larger cities. All of these voted overwhelmingly against prohibition in 1914. In these cities reside 61 per cent of the state's population.

It involves general conditions in the counties at large. Out of 58 counties in the state, 45 returned majorities against prohibition in 1914.

LOCALLY all these counties had settled the question. Within their own boundaries they had prohibition or not as the majority wished.

But these counties voted against state-wide prohibition because:

IT COULD GIVE THEM NOTHING IN THE SHAPE OF LAW WHICH IS NOT ALREADY ON THE STATUTES.

They voted against prohibition knowing:

That California is a cosmopolitan state. Nearly every nationality and creed is represented, especially in its cities.

That life-long customs prevailing in these cities cannot be converted over night. And it is the custom of thousands to use wine or beer with their meals.

That it is impossible to make a crime of a custom which has never been considered such.

That it is manifestly unjust to outlaw the natural rights of thousands because A FEW ABUSE those rights.

Amendments 1 and 2 mean Prohibition
Vote NO on both

UNITED CALIFORNIA INDUSTRIES
310 Humbolt Bank Bldg., San Francisco, Cal.

SCHOOL BOND ELECTION NOTICE

Submitting to the electors of the West Union School District of San Mateo County, State of California, the question whether the bonds of such school district shall be issued and sold.

Notice is hereby given to the qualified electors of West Union School District, of the County of San Mateo, State of California, that in accordance with the provisions of the Political Code of the State of California, an election will be held on the 6th day of November, 1916, at the building known as the Real Estate Office, Maple Street, San Carlos, in this school district, between the hours of eight o'clock a. m. and six o'clock p. m. of said day, during which period and between which hours the polls shall remain open continuously, at which election the question of issuing and selling bonds of said district to the amount of Fifteen Thousand ($15,000.00) Dollars for the purpose of raising money for purchasing one school lot, building one school building, supplying school building with furniture and necessary apparatus, insuring school building, and improving school grounds, will be voted upon; and that by order of said Board, duly entered in its minutes, all of said pusposes for which said bonds shall be issued and sold, and all of said purposes for raising money by the sale thereof, for doing each and all the things aforesaid, were and are duly united into one single proposition, and as such single proposition, shall be voted upon at said election, said single proposition being that of issuing and selling bonds for the purpose of raising money for doing each and all the things aforesaid, and that there shall be and appear upon the ballots used at said election, the words "Bonds-Yes" and "Bonds-No" and any elector desiring to vote in favor of said bonds shall put a cross (x) upon his ballot with pencil or ink, after the words "Bonds-Yes" and any elector desiring to vote against said bonds shall put a cross (x) upon his ballot in pencil or ink, after the words "Bonds-No". Any ballot so used and duly voted and marked with a cross (x) after the words "Bonds-Yes", shall be canvassed and counted as provided by law, as a vote in favor of issuing said bonds. Any ballot so used and duly voted and marked with a cross (x) after the words "Bonds-No" shall be canvassed and counted as provided by law, as a vote against issuing said bonds. Said bonds thereunder to be issued and sold, shall be of the denomination of One Thousand ($1000.00) Dollars each, and shall bear interest at the rate of five (5) per cent per annum, interest payable semi-annually and shall be numbered from one (1) to fifteen (15) consecutively, payable as follows:

Bond No. 1 $1000.00, to run three years.
Bond No. 2 $1000.00, to run four years.
Bond No. 3 $1000.00, to run five years.
Bond No. 4 $1000.00, to run six years.
Bond No. 5 $1000.00, to run seven years.
Bond No. 6 $1000.00, to run eight years.
Bond No. 7 $1000.00, to run nine years.
Bond No. 8 $1000.00, to run ten years.
Bond No. 9 $1000.00, to run eleven years.
Bond No. 10 $1000.00, to run twelve years.
Bond No. 11 $1000.00, to run thirteen years.
Bond No. 12 $1000.00, to run fourteen years.
Bond No. 13 $1000.00, to run fifteen years.
Bond No. 14 $1000.00, to run sixteen years.
Bond No. 15 $1000.00, to run seventeen years.

That Aileen J. Finkler and Harriet C. Haydock will act as Judges and Asa E. Hull will act as Inspector of said election and conduct the same, said Judges and Inspector being competent and qualified electors of said school district.

And notice is further given, that said election is called and will be held, and this notice is given pursuant to an order and resolution adopted by the unanimous vote of all the members of said Board of Trustees of said school district, at a meeting of said Board duly held on the 5th day of October, 1916.

In witness whereof, we, the members of the Board of Trustees of said West Union School District, and as and constituting the Board of Trustees, have signed the foreging Notice of Election this 5th day of October, 1916.

H. C. FINKLER,
FRED E. KENDALL,
JOHN J. ESCHENBACHER, Clerk
Trustees of said West Union School District.

ORDER FIXING TIME AND PLACE OF HEARING ON APPLICATION OF ADMINISTRATOR FOR LEAVE TO CONVEY REAL PROPERTY

In the Superior Court of the State of California, in and for the County of San Mateo.

In the matter of the estate of Martha Chriesten, deceased.—No. 2066.

Joseph Chriesten, as the administrator of the estate of Martha Chriesten, deceased, having this day filed herein his verified petition for an order of this court outhorizing and empowering him, as such administrator, to execute unto Frank Labrucherie, John Labrucherie and John Lacoste, a good and valid conveyance of the following described parcel of land situate in Colma, County of San Mateo, State of California, to wit,

Commencing at the point of intersection of the northerly line of Fisher street as laid down on the Map of the "Clark Tract Homestead Association" on file in the office of the County Recorder of San Mateo County with the Westerly boundary line of the land of said "Clark Tract Homestead Association", thence at a right angle northerly along said last mentioned line extended eight hundred eighty and 81-100 (880.81) feet; thence easterly to the westerly line of the Abbey Homestead Association Tract at the point of intersection of the south line of lot one (1) block fifty-three (53) with said westerly line of the Abbey Homestead Association Tract, Thirty-eight (38) feet and six (6) inches, more or less; thence south 14 degrees 15 minutes east along said westerly line of the Abbey Homestead Association Tract nine hundred eighteen (918) feet, more or less, to the northerly line of said Fisher street; thence westerly along said northerly line of Fisher street two hundred sixty-one (261) feet and six (6) inches, more or less, to the point of commencement: Being the whole of block one (1) of said "Clark Tract Homestead Association", and a portion of the triangular piece of land immediately north of said block one (1) as shown on said Map of said "Clark Tract Homestead Association." Being a portion of the same property conveyed by deed by Solomon Ducas and Emma Ducas, his wife, dated January 29, 1898, which said deed was recorded in Liber 77 of Deeds, at page 168, on February 17, 1898, in the office of the County Recorder of San Mateo County, in execution of and in compliance with a certain written agreement by which said decedent in her lifetime agreed to sell the same to the assignors and predecessors in interest of the persons above named, which said agreement was recorded in the office of the County Recorder of said County of San Mateo, February 19, 1910, in Vol. 20 of Misc. Records, page 115;

It is ordered, that Thursday, the 19th day of October, 1916, at ten o'clock in the forenoon of said day, and the courtroom of this Court, in the Courthouse, in the Town of Redwood City, in said County of San Mateo, be, and the same hereby are, fixed as the time and place for the hearing of said petition, and that notice thereof be given by publishing a copy of this order, at least once a week, for four successive weeks before said hearing, in Times-Gazette, a newspaper of general circulation, printed and published in said County of San Mateo.

Dated, September 7th, 1916.

GEO. H. BUCK,
Judge of the Superior Court.

(ENDORSED)

Filed, September 7, 1916.

JOS. H. NASH,
Clerk.

SUMMONS

In the Superior Court of the State of California, in and for the County of San Mateo.

Angelo Cassinelli, plaintiff, vs. Alex Peers, John F. Johnston, as administrator of the estate of James Johnston, deceased, John F. Johnston, as administrator of the estate of Francis T. Johnston, deceased, Adolfo Miramontes, Jose De Los Santos Miramontes, Dolores Stanislaus Miramontes, Carmel Gonzales, also known as Carmel Gonzales Miramontes, Ramona Rivera Miramontes, Ramundo Miramontes, also sometimes known as Ramoundo Miramontes, William Johnston, Charles A. Bailey, E. J. Loughery, Minnie Loughery, Celestine Montevaldo, John J. Montevaldo, First Doe, Second Doe, Third Doe, Fourth Doe, Fifth Doe, Sixth Doe, Seventh Doe, Eighth Doe, Ninth Doe, and Tenth Doe, and also all other persons unknown claiming any right, title, estate lien or interest in the real property described in the complaint adverse to plaintiff's ownership, or any cloud upon plaintiff's title thereto, Defendants.

No. 6094. Action brought in the Superior Court of the State of California, in and for the County of San Mateo, and the complaint filed in said County of San Mateo in the office of the Clerk of said Superior Court. Kirkbride & Gordon, Attorneys for Plaintiff.

The People of the State of California send greeting to:

Alex Peers, John F. Johnston, as administrator of the estate of James Johnston, deceased, John F. Johnston, as administrator of the estate of Francis T. Johnston, deceased, Adolfo Miramontes, Jose de Los Santos Miramontes, Dolores Stanislaus Miramontes, Carmel Gonzales, also known as Carmel Gonzales Miramontes, Ramona Rivera Miramontes, Ramundo Miramontes, also sometimes known as Ramoundo Miramontes, William Johnston, Charles A. Bailey, E. J. Loughery, Minnie Loughery, Celestine Montevaldo, John J. Montevaldo, First Doe, Second Doe, Third Doe, Fourth Doe, Fifth Doe, Sixth Doe, Seventh Doe, Eighth Doe, Ninth Doe, and Tenth Doe and also all other persons unknown claiming any right, title, estate, lien or interest in the real property described in the complaint adverse to plaintiff's ownership, or any cloud upon plaintiff's title thereto, Defendants.

You are hereby required to appear in an action brought against you by the above named plaintiff, in the Superior Court of the State of California, in and for the County of San Mateo, and answer the complaint filed therein within ten (10) days (exclusive of the day of service) after the service on you of this summons, if served within said county; if served elsewhere, within thirty (30) days.

The object of this action is to require the above named defendants and also all other persons unknown claiming any right, title, estate, lien or interest in the real property described in the complaint adverse to the plaintiff's ownership or any claim upon plaintiff's title thereto, and each of them to set forth the nature of their claim or claims to the real property in said complaint and hereinafter described, if any they have, and that such claim or claims be adjudged to be of no effect and void, and that plaintiff's title to the whole of said land be quieted as against each of said defendants and against such unknown claimant or claimants and each of them and to obtain such other and further relief as the court may consider meet and proper in the premises.

The real property which is the subject of this action, and is described in said complaint, is situated in the Fourth Township of the County of San Mateo, State of California, and is more particularly described as follows, towit:

(a) Lots numbered One (1), Two (2), Three (3), Four (4), Five (5), Six (6), Seven (7), Eight (8), Twenty-nine (29), Thirty (30), Thirty-one (31), Thirty-two (32), Thirty-three (33), Thirty-four (34), and Thirty-five (35), of the Johnston Ranch according to and as the said lots are shown and delineated upon that certain map entitled "Map of the Johnston Ranch, San Mateo Co., surveyed by J. J. Cloud, Co. Surveyor, April 1879," and which said map was filed for record and recorded in the office of the County Recorder of said County of San Mateo, on the 25th day of January, 1883, and recorded therein in Book 2 of Maps at page 4, to which said map and said record thereof reference is hereby made and the same part hereof for greater certainty. Containing Four hundred twenty and 37-100 (420.37) acres of land.

(b) And also the following described lot or parcel of land lying contiguous to the said Lot numbered One (1) above described on the northerly side thereof and particularly bounded and described as follows, to-wit:

Commencing at the northeasterly corner of a certain tract of land bought from Guadalupe Briones Miramontes et al by James Johnston by deed dated May 9th, 1853, and recorded in the office of the County Recorder of said County of San Mateo in Volume one (1) of Deeds at Page 162, San Mateo County Records; and running thence North 0° 15' East 4.04 chains to a point on the northerly bank of the Arroyo Leon; thence on and along said Northerly bank of said Arroyo Leon South 51 degrees 45 minutes East 4.34 chains; South 81 degrees East 2.77 chains; thence across said Arroyo Leon South 81 degrees 30 minutes West 6.23 chains to the point of beginning. Containing one acre of land and being a portion of a certain tract of land conveyed to James Johnston by deed dated April 13, 1857, and recorded in the office of the said County Recorder on the 15th day of June, 1857 in Volume one of Deeds at Page 165, San Mateo County Records.

(c) And also the following described lot or parcel of land lying contiguous to the last described parcel on the westerly side thereof and particularly bounded and described as follows, to-wit:

Commencing at the southeasterly corner of the One (1) acre tract of land described in the certain deed from Ignacio Miramontes to James Johnston dated January 12, 1867, and recorded in Volume 6 of Deeds at page 175 San Mateo County Records, said point being also the Northeasterly corner of the certain tract of land conveyed to James Johnston by deed recorded in Volume One (1) of Deeds at Page 162, San Mateo County Records, above mentioned and described; thence along the southerly boundary of said first mentioned tract South 80 degrees 45 minutes West 3.18 chains to the southwesterly corner thereof; thence north 5 degrees 38 minutes west 3.55 chains to a point in the center of the Arroyo Leon; thence north 73 degrees 45 minutes east 3.65 chains to a point on the northerly bank of the Arroyo Leon thence across said Arroyo Leon south 0 degrees 15 minutes west 4.04 chains to the place of beginning. Containing one and 27-100 acres of land.

And you are hereby notified that unless you appear and answer as above required said plaintiff will demand judgment for any money or damages demanded in the complaint as arising upon contract, or will apply to the court for any other relief demanded in the complaint.

Given under my hand and the seal of the Superior Court of the State of California, in and for the County of San Mateo, this 12th day of July, 1916.

(Seal) JOS. H. NASH, Clerk
By K. L. Burke, Deputy Clerk.

Kirkbride & Gordon, Attorneys for Plaintiff.

NOTICE TO CREDITORS

In the Superior Court of the State of California, in and for the County of San Mateo.

In the matter of the estate of Daniel T. Ambrose, deceased.

Notice is hereby given by the undersigned Ida J. Ambrose, Administratrix of the estate of Daniel T. Ambrose, deceased, to the creditors of and all persons having claims against the said deceased, to file them, with the necessary vouchers, in the office of the Clerk of the Superior Court of the State of California, in and for the County of San Mateo, or to exhibit the same, with the necessary vouchers, within ten (10) months after the first publication of this notice, to the said Ida J. Ambrose, administratrix, at No. 1119 Howard Avenue, Burlingame, County of San Mateo, State of California, the same being the place for the transaction of the business of said estate in the county of San Mateo, State of California.

Dated this 28th day of September, A. D. 1916.

IDA J. AMBROSE,
Administratrix of the estate of Daniel T. Ambrose, deceased.

First publication in Times-Gazette, September 30, 1916.

NOTICE OF DISSOLUTION OF CO-PARTNERSHIP

Giovanni Azzola and Nicola Bozzini, copartners doing business under the firm, name and style of Azzola & Bozzini, as grocers, at 442 Main Street, Redwood City, San Mateo Co., Cal., has this day been dissolved by mutual consent, Giovanni Azzola, having purchased all the interest of his co-partner, Nicola Bozzini, in said business, and he, the said Giovanni Azzola, will conduct said business hereafter, and will assume all indebtedness of said concern heretofore contracted by said co-partners, and he will collect all money due the same and is hereby authorized to receive and receipt for the same

Dated September 18, 1916.

GIOVANNI AZZOLA
NICOLA BOZZINI.

THE WEEK'S EVENTS IN LOCAL CIRCLES

Redwood City as Seen Through Incidents Gathered Here and There

Born in Redwood City, October 8, 1916, to the wife of W. J. Britschgi, a daughter.

Henry Steinberg has leased the pretty O. Johnson home on Hamilton street. Mr. Johnson has moved to his former home in Woodside.

Mrs. Frank Pegel, wife of a well-known San Francisco contractor, pleasantly spent the week-end as the guest of the family of Judge Seely.

James Quirk ,the affable, enthusiastic and enterprising agent for the Pacific Mutual Life Insurance Company, greeted friends in Redwood City yesterday.

John Davis a former stage owner of Pescadero was in town on Thursday calling on friends. Until the advent of the automobile Mr. Davis ran a stage from Pescadero to Halfmoon Bay. He is well-known to the travelling public.

Miss Gertrude Cross who has been ill for the past six weeks resumed her dutiese as teacher in the local grammar school this week. During her absence her place was filled by Mrs. Harley Mansfield.

Mrs. Paul De Martini, the well-known pioneer, is suffering from a severe attack of pneumonia at her home on Arguello street. Dr. J. P. H. Dykes, the attending physician, is confident that the patient will recover. She was much improved last evening.

Edwin Pitcher, son of Elizabeth Pitcher of this city, a former Sequoia High School student and for the past six months a clerk in the employ of E. P. Heise, left on Wednesday for Chicago where he will attend school. He expects to be gone for a year.

Thomas Hind Jr. underwent a delicate operation in St. Francis hospital in San Francisco last week. Late reports from the institution indicate that Young Hind is rapidly improving and will recover. The operation was performed by Dr. Hoag, an old friend of the Hind family.

W. T. Kennedy, employed in the office of the Times-Gazette as a printer for many years prior to the great fire and earthquake of 1906, passed away in San Francisco recently. Deceased was an old time typo and was well-known in Redwood City.

The Redwood City Reading Club held its first session of the winter at the home of Mrs. G. P. Hartley on Phelps street Tuesday evening. About twenty-five members were present to listen to choice readings from prominent authors by Mrs. Sydney yard of San Jose.

The Rev. and Mrs. E. B. Hermiston are conducting services in the Chapel car. Last evening the car was crowded and several requested prayer. The meetings will continue every night except Saturday and Sunday night there will be a special sermon and musical program and it will be the farewell service. The public are invited.

W. H. Brown arrived home this week from Detroit to spend a short time with his family. He is a representative of the glass manufacturers and wage workers' committee of the glass workers and travels in all portions of the United States. Mr. Brown leaves next week for Buffalo to attend a conference of the wage workers' committee.

It was rumored all along the peninsula during the week that the Southern Pacific Company would begin operating its gasoline cars on the coast division early next month. These cars will run between the schedule of the regular trains, thus giving patrons of the company a half hourly service. This move on the part of the railroad company has been contemplated for many months.

Late Wednesday evening the National Bottling Works of this city and located on El Camino Real was broken into and robbed, the theif removing 40 cases of empty beer bottles valued at $125. It is supposed the culprit drove up in an automobile and entering the building by a rear door removed the bottles. The proprietor is sick at his home at Menlo Park and the place was in charge of William Cassie who was absent from the building at the time of the robbery.

The high school trustees of South San Francisco accompanied by their architect were in Redwood City yesterday conferring with the superintendent of schools in reference to a change in the specifications of the proposed new high school building to be erected at the northern city. The trustees have bonded the district for $55,000 to put up the building. The lowest bid for the structure was $59,000 so the trustees will have to alter the plans somewhat to get within the amount of the bond issue.

The Santa Clara high school foot ball team defeated the local high school eleven on the local gridiron on Thursday by a score of three to nothing. The game was witnessed by a large crowd and was well contested.

Mrs. Amy Jacobus Rice has disposed of her creamery business on Main street to San Francisco parties who will take charge of the creamery today. Mrs. Rice did a thriving business but owing to ill health had to give up the active management.

DOINGS ABOUT THE COUNTY OFFICES

Matters of General Interest to Litigants Culled from the Public Records.

NEW ACTIONS—

Through attorneys Kirkbride and Gordon the San Mateo Planing Mill Company has begun a suit in the superior court against J. J. Foppiano and others to foreclose a mechanics lien on a new building recently erected at Millbrae for Foppiano for lumber furnished by plaintiff. The amount of money involved is $733.86 J. A. Lund has also brought a similar suit against defendants to foreclose a lien for $100 for waxing hardwood floors of the building. A similar suit has been filed by the Roberts Manufacturing Company to foreclose a lien for $212.25 for installing and furnishing the electric fixtures. S. Mariani has brought suit to forclose lien for $206.36 for certain oils, paint and nails furnished the structure. J. J. Mullins brings suit to forclose a lien for $211.90 for the plumbing.

George O. Rich, through his attorneys, Ross & Ross, has brought foreclosure proceedings in the superior court against M. Cross to recover the sum of $643.30, interest from November 14, 1912 at the rate of eight per cent per annum, and attorney fees. The property on which the mortgage is to be foreclosed consists of lots 13, 14 and 15, block 46, Moss Beach Heights.

The Inlaid Floor Company has brought an action in the superior court against A. D. Jenevein and others to foreclose a mechanic's lien on a building on El Camino Real at San Bruno for $270.14, costs of suit and the sum of $7.60 for preparing and filing lien. Ross & Ross are the attorneys for plaintiff.

Charles M. Wiggins and others have commenced an action in the superior court against Louis Marsh and others to quiet title to 49 lots at Edgemar.

The Salih Construction Company agrees to erect a frame building at Brighton Beach for Jane Henderson in 35 days for $2,000.

NEW PROBATE MATTERS—

Albert C. Carroll has applied in the superior court for letters of administration upon the estate of Bella B. Carroll who died at Burlingame on September 22, 1916. The estate consists of real property in San Mateo county valued at $5,000; realty in Alameda county worth $400, and personal property in the estate of Charles McCormick, deceased, which estate is now being probated in the superior court of San Francisco and is worth $1,000. The entire value of the estate is under $10,000. The heirs are Albert C. Carroll, the petitioner, Maud E. Cavalia, Raymond T. Carroll, Everett J. Carroll, Elmer C. Carroll of Burlingame and Edith B. Underwood of the city of Stockton, all children of the deceased.

Mary McMeeken has applied in the superior court for letters of administration upon the estate of James W. McMeeken, who died in Calaveras county October 24, 1909. The property in this county consists of lot 24, block 10 Crocker Estate Tract valued at $2,500.

INHERITANCE MATTERS—

Judge Buck has appointed H. W. Schaberg inheritance tax appraiser of estate of Paul Fisher, deceased.

R. F. Chilcott, appraiser of the estate of D. G. Doubleday, deceased, has filed his inventory and appraisement. The estate, which consists of mining stock and personal effects, is appraised at $710.

H. W. Schaberg and C. H. McCormick, appraisers of the estate of W. H. Hanson, deceased, have filed their inventory and appraisement. The total value of the vast estate has been placed at $857,079.47. It consists of stocks, real estate, cash in bank and other personal property. The real estate in Redwood City is appraised at $27,500. The 7,497 shraes of capital stock of the Tacoma Mill Co. is valued at $543,605, and other stock in many concerns is appraised at $168,348.87. The La Honda holding is valued at $4,500. The cash in bank amounts to a little over $7,000. T. E. Byrnes, who was appointed as one of the appraisers, did not act.

MARRIAGES—

John F. Praeder aged 27, San Gregorio, and Louise Beel aged 19, Tunitas Glenn.

E. F. Flanders aged 28, and Edna Bond aged 29, both of Easton.

Robert K. Brown aged 27, and Edna E. Cole aged 29, both of San Francisco.

Philip Scott aged 35, and Mary Alcott aged 27, both of San Francisco.

E. A. Frank aged 23, and Doris E. Ward aged 19, both of San Francisco.

Edison J. Duncan aged 27 ,and D. Richardson aged 20, both of Burlingame.

H. H. McArthur aged 37, Placer county, and Ada R. Leslie aged 34, Redwood City.

A. G. Harlan aged 28, San Francisco, and Gertrude M. Fendler aged 22, San Mateo.

JUDGEMENT—

The Barber Asphalt which on October, 1911 was given a judgment in the superior court of this county for the sum of $340.86 costs and interest against H. W. Bodwell, has filed a suit for a renewal of judgment. The interest, costs and principal now amount to $508.83.

WILL BE APPOINTED TO ANNAPOLIS

U. S. Congressman E. A. Hayes Writes that He Will Name Norman Mckee

Congressman E. A. Hayes of San Jose notified the editor of the Times-Gazette yesterday that he would appoint Norman McKee of Woodside to a cadetship at Annapolis. Young McKee has already began tutoring for the examination which takes place at Washington next February. His friends have every confidence that he will pass the physical and mental examinations and become a cadet at the naval training academy. Young McKee has left the local high school which he has been attending for the past two years and has settled down to earnest work for the examinations. Mr. Hayes said "I feel quite sure young McKee will make good if he succeeds in passing the physical and mental examinations. He is a splendid young man and I feel he will reflect credit upon the community in which he was born and raised."

At ameeting of the Republican county committee held some weeks ago a strong resolution was adopted endorsing the candidacy of the young man for a cadetship and the resolutions were forwarded to Congressman Hayes with other strong endorsements. The prompt manner in which Mr. Hayes has responded in appointing McKee shows that this locality has a friend in Mr. Hayes who is ever alert to the wants and demands of his constituency. No reasonable demand will ever be turned down by our popular congressman. The people know this and this may account for the big majority Mr. Hayes always received in San Mateo county.

Norman McKee is the son of Dr. and Mrs. McKee of Woodside and grandson of John A. Hooper, the lumber magnate of San Francisco and Woodside. For the past two years he has been a student at the high school here and during that time has made a splendid record. Professor McCrea, principal of the high school, speaks in the highest terms of the ability and industry of Young McKee. He declares that he is made of the stuff from which fearless naval officers are fashioned. Mr. McCrea says that McKee possesses all the attributes to make him a fearless and successful naval officer who will be a credit to the community and to his native State. Many instances have been recited going to show the young man's prowess in football and other athletics. It has been shown that boys much larger could not bully him or force him to do things he did not want to do. Young McKee attended the Woodside grammar school before coming to the high school at Redwood City. His record there is also a splendid one.

BUILDERS' CONTRACTS—

The following builder's contracts were filed in the county recorder's office during the week.

Edward Jorgenson agrees to erect for W. R. Waelty in 60 days a five-room bungalow at South San Francisco for $2240.

Henry East agrees to erect for Beatrice Lloyd and husband in 90 days a one-story building at Burlingame for $3250.

DIVORCE GRANTED—

Yesterday Judge Buck granted an interlocutory decree of divorce to Ottilie Roth from her husband, Michael Roth. The plaintiff was awarded the custody of the minor child, Ottilie Roth, aged one year and a half. Mrs. Roth was also given the sum of $30 a month for her support and that of the minor. F. A. Reynolds appeared as attorney for Mrs. Roth.

PROBATE ORDERS—

Estate of Frances S. Howard, an incompetent person. Account of guardian allowed and settled.

Estate of Ella S. Miner ,deceased. Account allowed and settled and petition for distribution granted.

Estate of Henry N. Berry, deceased Probate of will, etc. continued to October 26.

Estate of Susie de Soto, deceased. Further hearing on first account continued to October 19.

Estate of Charles N. Felton, deceased. Final account and petition for distribution continued to November 9.

Estate of Richard McMale, deceased. Petition to set apart homestead and family allowance continued to October 19.

Estate of George L. Perham, deceased. Account allowed and settled and petition for distribution granted.

Estate of Catherine E. Barre, deceased, Petition for final distribution continued to October 26.

ASA HULL BUYS OLD MILL

Asa Hull, the well-known San Carlos dairy man, has purchased the old Newhall property on Washington street, He will shortly tear down the old mill on the property and erect and up to dat building which will be used as a creamery. The new building is to be a credit to that section of the city.

CONGREGATIONAL CHURCH

Next Sunday morning Rev. C. H. Stevens will preach on "Early Congregationalism." Evening service at 7:30. Topic "Pharoh said 'To-Morrow.'" Sunday school at 9:45. All are welcome.

WOODSIDE NOTES IN CRISP FORM

Miss Clara Jenkins has returned to the city after an extended visit with her parents at this place.

Miss Elvina Winkler has returned from Oregon where she spent some weeks as the guest of her sister.

Homer Porter has returned from Nevada and has secured a good position with the Western Meat Company

Mrs. John Geer has returned to her home in San Francisco after an extended visit with her friend, Mrs. Wescott of this place.

F. W. Mowwe the popular local contractor is confined to his home with a severe illness. He was threatened with pneumonia but the crisis of his illness has passed and he will soon be convalescent.

Mrs. Elsie Drexler is home from Byron springs where she spent a month. She returned here to be present at the opening of Drexler Hall at Portola. The institution is for the care of orphan children.

O. Johnson who moved to Redwood City six months ago is soon to return to his first love, old Woodside, where he had been in the butcher business for many years before going to the county seat. His old friends will be glad to welcome him back.

A corporation is being organized for the purpose of establishing a first class roadhouse and cafe in Woodside. The location of the proposed eating house will be at the adobe corners. The place is to cater to automobile travel which is very extensive here particularly during the summer months. Work on the buildings will begin very soon.

Mrs. Mary Borel, widow of the late Antoine Borel, has sold 800 acres of land in the Alpine district to James Rolph Jr. The property is known as the Wilson ranch and it adjoins the estate of Mr. Rolph. The price as stated by the San Francisco dailies is much exaggerated. These journals stated that $200,000 was paid for the property when probably $40,000 was the proper figure.

Mrs. Margaret McCormick, a resident of Woodside for the past forty years, has moved to San Mateo to reside with her daughter, Mrs. Geo. Jenkins. The home here has been leased to San Francisco parties. Mrs. McCormick came to Woodside when there were but few houses and not many people. She did not want to leave but owing to old age and infirmities has made it necessary for her to be near her daughter.

FRANK L. EKSWARD VISITS REDWOOD CITY

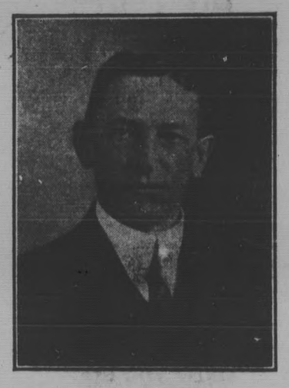

Frank L. Eskward

Frank L. Eskward, nominee for Assembly, was in town yesterday and is preparing a vigorous campaign for the office. His friends are rallying to him all over the county and from present indications he will be elected. Mr. Eskward is secretary of the San Mateo County Development Association, a position he has held for some years. Owing to his intimate knowledge of the needs and wants of the county he would make a splendid representative at Sacramento. On account of his promotion work he is in close touch with the people and knows their every desire. Clubs will be organized next week in San Mateo and Redwood City on his behalf. Mr. Eskward will make a house to house canvass of the county. He is backed by nearly every newspaper in the Peninsula.

Additional Locals

A. G. Noftz, the Main street candy manufacturer, has purchased a Ford runabout from David Flynn, the local agent for the Ford. The increasing business of Mr. Noftz makes it imperative for him to purchase an up to date machine to deliver his orders about town and at Atherton. His candy and icecream are very popular with all the people in the community.

Duncan McPherson the patriarchal editor of the Santa Cruz Sentinel was in town calling on old friends yesterday. Mr. McPherson is one of the trustees of Agnews State hospital and while there came over to visit his old friends. Mr. McPherson edited the Times-Gazette forty years ago. He loves to tell of those days of long ago and the way they did politics in those ancient times. The politician of today with all his up to date methods was not in it with those of that date After editing the Times-Gazette for five years Mr. McPherson sold the paper to H. N. Nutting and went to Santa Cruz where he invested heavily in real estate and now has property in Santa Cruz worth more than $300,000. Though nearly 78 years old he is still in harness and edits a very newsy paper.

LAND TRANSACTIONS OF IMPORTANCE

The University Realty Company reports a greater activity in the sale of real estate than has existed since the beginning of the European war in August, 1914. Among sales just closed by the company are the following: For Dr. Washington Dodge to John J. Carey, a residence with about four acres of land on El Monte avenue near the town of Los Altos. For Marion Hall Fowler to a client, seven acres in apricots at Alta Mesa station on the Arastredero road. For Carrie H. Gordon to Richard Girvin 3¼ acres of land near Atherton. Mr. Girvin plans the immediate erection of a handsome residence upon the property which is near the 600 acre estate of Mrs. Frederick W. Sharon.

At La Honda a number of sales have been made, particulars of which are not yet ready for publication except for one, the estate of Clarence Hayward to John D. Richards of San Francisco. Mr. Richards having purchased 4.44 acres with a new log cabin and other attractive improvements.

For Timothy Hopkins the sale has been made of a large lot upon the corner of Katherine and Guinda streets, the purchaser being Mrs. Ellen H. Fairall, who recently sold her residence at Los Altos. The property purchased has a frontage of 144 feet and is opposite Harker's School. Mrs. Fairall will at once build a residence of considerable proportions.

Another sale for Timothy Hopkins includes about half an acre of ground upon Katherine street in the adjacent block.

In the Boyce addition to Palo Alto the sale was made for Mrs. Boyce to Mrs. C. Roberts of a lot on Ashby avenue.

In South San Francisco the company has sold a business lot fronting on Grand avenue, the main business street of the factory city, for H. C. Sawyer to Enrico P. Ghilardi.

All of these sales have been closed within the month of September and since the first of October an exceedingly important sale has been closed involving the purchase by Gertrude M. Gardiner, Norwood B. Smith and William Cranston of the easterly corner of University avenue and Bryant street in the City of Palo Alto. This is a large holding, 100 by 125 feet, adjacent to the property for some time owned by the late ex-sheriff J. H. Mansfield of Redwood City. The purchasers will at once erect a two-story fire-proof store and office building similar in character to the concrete building recently constructed by them upon 128 feet of frontage on the main business street.

SOME INTERESTING REAL ESTATE DEALS

John J. Read the enterprising local real estate agent has sold the old Comper home on Winslow and Marshall streets this week to Mr. Wayne a San Francisco business man who is to move here at once and become a resident of Redwood City. Henry Steinberger, the popular school trustee has occupied the place for a great many years. Mr. Read is also about to close a deal for the sale of 3,500 acres of land in the San Joaquin valley involving a sum amounting to over $150,000. Mr. Read also reports that he is about to consummate a sale of choice acreage property at Woodside, the buyer being a wealthy San Francisco manufacturer. Mr. Read says there has been more activity in real estate in and around Redwood City in the past month than there has been in two years before.

SUPERIOR COURT ORDERS

W. Debenedetti vs. F. Gomez, Jr. Trial set for November 14.

Lillian M. Savage, et al vs. C. A. Jardan, et al. Judgment ordered for plaintiff.

Harry H. Putnam vs. Irene V. B. Putnam. Order to show cause dropped from calendar. Motion to set trial continued to October 19.

Kenneth M. Green vs. South San Francisco Railroad and Power Co. Trial set for November 20.

A. Hanson, et al vs. R. Y. Hayne. Trial set for November 1.

Clark and Henery vs. Vera Lindgren. Demurrer continued to October 26.

Margaret E. Darling vs. J. J. McDonald, et al. Trial continued to October 19.

G. A. Budebeck vs. A. Baradat. Trial continued to October 19.

Sarah A. Hanrahan vs. Antone Alves. Order to show cause and restraining order continued to October 26.

San Mateo Abstract Co. vs. San Francisco Peninsula Co. Motion for a change of venue continued to October 19.

Application of James C. Kelley for a change of name. Petition granted.

Elizabeth Johnson vs. A. P. Johnson. Motion for costs, etc. dropped from calendar.

Martin Hansen vs. C. Pierce. Trial continued to November 7.

DIES AT COUNTY HOSPITAL

Mrs. Emile Adolphsen, an inmate of the county hospital passed away at that institution last Wednesday from tuberculosis. Mrs. Adolphsen was well-known in San Mateo.

DUCK, QUAIL, RABBIT TO-MORROW

The duck, quail and rabbit season opens tomorrow and local nimrods are prepared to make an onslaught on the birds. Quail are quite plentiful in the foot-hills while big flights of ducks have recently came down from tthe north to the marshes. The present cold snap has driven the birds from the northern haunts. All hunters are looking forward to a successful hunting season.

It is not lawful to shoot ducks tomorrow, according to the United States authorities.

It is lawful, according to the State Fish and Game Commission.

Nearly all of the regular duck shooting contingent will accept the interpretation of the State government, and Sunday morning will find them on the marshes.

At any rate there will be no federal officers on watch next Sunday and, unless a test case is made, no one expects any interference.

HELD FOR EXAMINATION

Curt Meier, charged with embezzeling his employer's funds at San Bruno some weeks ago, came up for sentence before Judge Buck yesterday afternoon, he having previously pleaded guilty. Meier embezzled $111 from Harry Palmer, his employer at San Bruno last July and ran away spending half of the money before he was apprehended by the officers. His mother was in court and made a stirring plea for her erring son. The district attorney informed the court that the young man had spent a term in the Ione Reform school. Meier is 24 years old but possesses a low order of mentality and for that reason the court was puzzled to know what disposition to make of the case. Finally the court decided to submit the young man to an examination for his mentality to Professor Louis M. Terman of Stanford, an authority on mental defects of children. Meier will be in charge of the probation officer for the time being. F. A. Reynolds addressed the court in his behalf.

BIRD ADMITTED TO PROBATION

Carl Bird, the chauffeur who ran into a milk wagon some time ago at Belmont and continued on his journey to San Francisco without ascertaining the extent of the injury to the driver or of rendering him any assistance, and who was recently found guilty by a jury in the superior court, came up for sentence yesterday afternoon. His attorney, J. J. Bullock made an eloquent appeal for mercy for the young man saying that a settlement had been made with the owner of the milk wagon for the amount of damage caused to the vehicle. Owing to the youth of defendant and his general reputation for good Mr. Bullock urged that he be admitted to probation. The court after giving the young man some wholesome advisc admitted Bird to probation for the term of one year. He is to report to the court every month. He is not to enter a saloon or drink intoxicating liquor for one year. At the time of the collision, Bird was in the employ of A. Taylor at Menlo Park.

FILES SUIT FOR DIVORCE

Late yesterday afternoon Vera Mabel Shine filed a suit in the superior court against her husband, Edward Vincent Shine for an interlocutory decree of divorce on the ground of wilful neglect. The Shines were married at Martinez, Contra Costa county on the 23rd day of November, 1905. The plaintiff and defendant have been separated since the 12th day of October 1914. The issue of the marriage is a little girl, Leona Ella Shine aged 10 years. Mrs. Shine asks for the custody of the minor and for the sum of $25 a month for the support of herself and child. In 1915 Mrs. Shine instituted a suit for divorce against her husband but Judge Buck on hearing the evidence denied her a divorce. Jos J. Bullock is the attorney for Mrs Shine.

EDWIN PITCHER HONORED AT BEHRENS HOME

Louis P. Behrens, a senior in the high school, gave a farewell reception at his parents' home on Jefferson ave. Tuesday evening in honor of Edwin Pitcher, who left Thursday for Chicago to attend school and who will be gone for a year. Young Behrens proved himself a clever host by his manner in entertaining his friends.

The guests included the members of the senior class of the Sequoia high school, where Pitcher has been a student, Mrs. Elizabeth Pitcher, his mother, and Miss Gertrude Pitcher his sister. The time was delightfully spent at cards, billiards and dancing. Delicious refreshments were served the guests at the close of the evening in the spacious dining room of the Behren's home, the tables being tastefully decorated for the occasion.

Those present were: Mr. and Mrs. L. P. Behrens, Mrs. Elizabeth Pitcher Miss Gertrude Pitcher, Edwin Pitcher O. M. Carrington, Misses Mabel Paul, Marguerite Muller, Francis Fischer, Marie Uhlenberg, Ethel O'Keefe, Grace Carleton, Mary Murray, Ruby George, Camilla Stafford; Messrs. Wesley Locker, Oscar Olson, Paul Stevens, Compte O'Connell, Charles Fasso, John McKee, Donald Thompson, Ray Bordieux, Louis Behrens, John Isaacs, Gordon Seely and James Bridgewater.

MENLO PARK NEWS OF ALL SORTS

Doings at Peninsula Garden Spot As Told in Breezy Style By Our Reporters

Charles Freeborn passed the last week-end in Menlo Park at the home of Mr. and Mrs. Samuel Hopkins.

A. G. C. Hahan and family have gone to visit the fair at San Diego and will be gone for two weeks.

C. C. Duke who resides in the Colman tract, departs next week for a three months' business trip East.

Mr. and Mrs. E. W. Hopkins will close their house here next Monday for the winter and move to the city.

Alexander Hamilton and family departed yesterday for San Francisco for the winter months. They will return early in April.

Among the wealthy residents here and at Atherton who will seek their hibernal homes next week are: Sig Sterns, E. Elijah, W. S. Kuhn, F. W. McNear.

A ritualistic contest between Menlo Parlor and Palo Alto Parlor, N. S. G. W., has been arranged to take place here on Thursday evening, October 26.

Miss Emma Flood pretty and accomplished daughter of Mr. and Mrs. James L. Flood left yesterday for New York to resume her studies in a fashionable boarding school there.

Mr. and Mrs. Edward L. Eyre have taken the James Robinson house on Pacific avenue, where they will be domiciled for the next three winters. The Eyres leave for the city next week.

Mrs. Fife and her two daughters, Mrs. Foster and Mrs. Shortlidge, wife of Doctor Shortridge, departed yesterday for San Francisco having closed their new home at Atherton for the winter.

The McMullen place at Atherton was sold this week to Frank Adams who will improve the property. He has already taken possession of the pretty home. Messrs. Adams and Bacon conduct Cypress Lodge, a cafe near Belmont.

The concrete flag pole constructed by Harry B. Morey and Sons for Lick Observatory was placed in position with due ceremony on the highest point of Mount Diablo last Saturday. John Morey was master of ceremony and at the conclusion of raising the big pole Mr. Morey was highly complimented by the professors.

The retreat under the auspices of the Gentlemen's Sodality is quite successful, there being a large attendance at the Church of The Nativity every morning and evening. The retreat will conclude this evening. All the members of the sodality will go to Holy Communion in a body at the 8 o'clock mass tomorrow morning. Father J. J. Harrington is conducting the retreat and his instructions every evening were very edifying to the members of the sodality.

The Abbie Krebs place at Atherton consisting of five acres and a cosy dwelling was sold this week to Charles R. McCormick the shipping merchant of San Francisco who has occupied the Dr. Cluness home all summer. Between $25,000 and $30,000 was paid for the property. It is highly improved and one of the prettiest places on the peninsula. The sale was consummated by C. D. Jessup of Palo Alto. Mr. McCormick is preparing plans for a fine residence which he hopes to have under way soon. Mrs. Krebs only lived here at intervals. She is the well-known politician and woman suffragist.

The E. S. Heller family have gone to San Francisco to occupy their handsome residence on Pacific Ave.

Miss Nora Roche and Miss Mollie Nash were given a surprise by the members of the Young Ladies' Sodality at the Hall of The Nativity Tuesday evening. The young ladies were each presented with a costly cut glass bowl as tokens of esteem in which they are held by their associates in the society. Both young ladies are soon to be married and the event was in the nature of a reception to them before they approached the altar. Blushingly the two prospective brides received the handsome gifts expressing their appreciation in well-chosen words.

GRAND JURY IN SESSION

The grand jury was in session in this city last Tuesday and Wednesday Many witnesses were examined in reference to the gambling in the north end of the county. The inquisitorial body secured some startling evidence against the gamblers. Many believe that several indictments will be returned shortly by the jury. Another session will be held next Tuesday by that body when other damaging evidence against the gamblers will be forthcoming.

HOT LUNCHES FOR CHILDREN

Hot lunches under the supervision of Miss Gertrude Beeger will be served to the pupils of the Redwood City grammar schools during the winter months. This was decided upon by the Parent-Teacher association of Redwood at a meeting Tuesday afternoon. A committee appointed at a previous meeting to investigate the advisability of serving lunches reported favorably, stating that there were many pupils that lived a long disatnce from the school, and that a walk home for lunch during the wet season was detrimental to their welfare.

Let Us Quote You Prices on

Building Materials

Gravel, Sand and Rock — By the yard or carload
Lime, Plaster and Cement — By the barrel or carload
Lath and Brick — By the thousand or carload
Building Paper & Roofing — By the roll or carload

We are also prepared and equipped to do outside Hauling and Teaming of Lumber and Building Materials

PLACE YOUR ORDERS NOW

FOX-McNULTY LUMBER COMPANY
Successors to
TACOMA MILL COMPANY
502 Washington Street — Telephone, Redwood 295

City Cash Market

House of Quality

THOMPSON & CASARETTO, Props

Meats, Fish, Poultry and Butter

BEST EGGS

DELECATESSEN — Phone Red 38

LOOK FOR

THE GOLD HEAD

ON OUR WAGONS

"Safety First"

THEN

"Highest Class Work"

ODORLESS

The F. THOMAS Parisian

Dyeing and Cleaning Works

419 Alma Street, PALO ALTO : PHONE 317

HARRY B. MOREY & SONS

MENLO PARK

Concrete and Cement Work

All kinds of Reinforced Concrete. Swimming Pools, Retaining Walls, Underground Pits for pumping plants, Foundations, etc.

PHONE, Palo Alto 5

WE DESIRE to call the attention of our patrons to the fact that we maintain a very complete landscape department. This, with an experience of over twenty years in planning the finest and most picturesque grounds on the peninsula, places us in a position to guarantee a service beyond approach. ¶Our extensive nurseries, with their large and varied stock of ornamental and flowering plants and trees, supplement our landscape department in such a thorough manner that the best results from every stand-point can be assured. ¶No matter how large or complicated the project, our landscape department always guarantees the best results obtainable. ¶We will be pleased to take up with you the planning of new grounds or the contemplated improvement of your present property.

Lynch Nursery Co.

MENLO PARK — CALIFORNIA

MondayNight

LADIES' night to enjoy a game of POOL or BILLIARDS with their escorts at . . . .

Schroder's Billiard-Pool Parlors

Home-made ice cream and syrups used at our fountain.

Boot-black stand open for business.

238 Main Street

REDWOOD CITY

FRENCH LAUNDRY

J. RAYNAL, Proprietor
250 Main street : Redwood City

Fine hand work a specialty, at same prices as machine work.

Another famous ITALIAN SWISS COLONY PRODUCT

A WINE OF SUPERB QUALITY THE FINEST PRODUCED IN CALIFORNIA

TIPO RED was awarded the "GRAND PRIZE" at the Panama-Pacific Int. Exposition.

CHICHESTER S PILLS

THE DIAMOND BRAND. Ladies! Ask your Druggist for Chi-ches-ter's Diamond Brand Pills in Red and Gold metallic boxes, sealed with Blue Ribbon. Take no other. Buy of your Druggists. Ask for CHI-CHES-TER'S DIAMOND BRAND PILLS, for 35 years known as Best, Safest, Always Reliable

SOLD BY DRUGGISTS EVERYWHERE

NOTICE

If you want the best

ICE CREAM AND CANDY

that can be made we have it. We use the highest grade material that can be bought in the manufacture of our goods.

We deliver promptly.

A. G. Noftz

Confectionery.

PHONE, Redwood 298-R

CANDEVAN BROS.

MENLO PARK
County Road

French Laundry

Special Attention given to Ladies' and Children's Clothes. Laundry called for and delivered.

TELEPHONE, Palo Alto 528-K

New TAILORING ESTABLISHMENT

F. LEIST

52 BROADWAY
next Times-Gazette

SPRING ARRIVALS

Of the Latest Patterns and Styles

Suits made to order from $18.00 up

All Work Guaranteed.

FRANKLIN

:: Photographer ::

PALO ALTO

Phone 510Y — 106 Circle

"NOTICE OF SALE OF REAL PROPERTY FOR DELINQUENT STREET IMPROVEMENT ASSESSMENTS."

Office of the City Treasurer, in the Town of Redwood City, County of San Mateo, State of California, September 21st, 1916.

Public notice is hereby given that default in the interest payment due January 2nd, 1916, having been made under those certain Street Improvement Bonds, hereinafter described, and which said bonds were issued by Town of Redwood City, County of San Mateo, State of California, under and by virtue of an Act of The Legislature of the State of California, which said act is known as "The Improvement Act of 1911," together with all amendments thereto, and which said bonds were issued against certain lots or blocks or parcels of lands, hereinafter described, and which lots or blocks or parcels of lands are owned, according to the public records in the office of the Recorder of San Mateo County, State of California, by the parties hereinafter named.

Now, therefore, I, F. K. Towne, City Treasurer, of the Town of Redwood City, County of San Mateo, State of California, will on the 16th day of October, 1916, at the hour of 10 A. M., at the office of the City Treasurer, in the Town Hall, in the Town of Redwood City, County of San Mateo, State of California, commence to sell those certain lots or blocks or parcels of lands, against which the above bonds were issued, and a description of which lots or blocks or parcels of lands is hereinafter described, at public auction, unless the owner or person in possession of said lots or blocks or parcels of lands, hereinafter stated, shall pay the whole amount due under those certain bonds, hereinafter described, together with the amount due thereunder, and which amount together with accrued interest is hereinafter stated, and the property subject thereto shall be sold at public auction to the bidder or bidders offering to pay the amount due on the bonds, hereinafter described, together with costs for the publication of this notice, for the least portion of such lots or blocks or parcels of lands offered for sale.

The following is a description of the bonds, property and owner as provided under the above Act.

Bond number twenty-four (24) series number seventeen (17), bearing date of January 2nd, 1915, which bond was issued against that certain lot or block or parcel of land known as lot number fifteen (15) of Block two (2), re-subdivision of Block number two (2), as shown upon that certain map in the office of said County of San Mateo, State of California, entitled a map of re-subdivision of Block number two, Wooster, Whitton & Montgomery's subdivision of a part of Redwood Farm in the Town of Redwood City, San Mateo County, State of California, and which property is owned, according to the public records, in the office of the Recorder of San Mateo County, State of California, by Harry E. Thurston and W. F. Ebener, and the amount due on principal under said bond is $60.02 and $4.20 accrued interest, making a total of $64.22.

Bond number twenty-five (25), series number seventeen (17), bearing date of January 2nd, 1915, which bond was issued against that certain lot or block or parcel of land known as lot number fourteen (14), of block two (2), re-subdivision of Block number two (2) as shown upon that certain map in the office of said County of San Mateo, State of California, entitled a map of re-subdivision of Block number two, Wooster, Whitton & Montgomery's subdivision of a part of Redwood Farm in the Town of Redwood City, San Mateo County, State of California, and which property is owned, according to the public records in the office of the Recorder of San Mateo County, State of California, by Harry E. Thurston and W. F. Ebener, and the amount due on principal under said bond is $60.02 and $4.20 accrued interest, making a total of $64.22.

Bond number twenty-six (26), series number seventeen (17), bearing date of January 2nd, 1915, which bond was issued against that certain lot or block or parcel of land, known as lot number thirteen (13) of Block two (2), re-subdivision of Block number two (2), as shown upon that certain map in the office of said county of San Mateo, State of California, entitled a map of re-subdivision of Block number two, Wooster, Whitton & Montgomery's subdivision of a part of Redwood Farm in the Town of Redwood City, San Mateo County, State of California, and which property is owned, according to the public records, in the office of the Recorder of San Mateo County, State of California, by Harry E Thurston and W. F. Ebener, and the amount due on principal under said bond is $60.02, and $4.20 accrued interest, making a total of $64.22.

Bond number twenty-seven (27), series number seventeen (17), bearing date of January 2nd, 1915, which bond was issued against that certain lot or block or parcel of land known as lot number twelve (12), of Block number two (2), resubdivision of Block number two (2), as shown upon that certain map in the office of said County of San Mateo, State of California, entitled a map of re-subdivision of Block number two, Wooster, Whitton & Montgomery's subdivision of a part of Redwood Farm in the Town of Redwood City, San Mateo County, State of California, and which property is owned, according to the public records in the office of the Recorder of San Mateo County, State of California, by Harry E. Thurston and W. F. Ebener, and the amount due on principal under said bond is $60.02 and $4.20 accrued interest, making a total of $64.22.

Bond number twenty-eight (28), series number seventeen (17), bearing date of January 2nd, 1915, which bond was issued against that certain lot or block or parcel of land known as lot number eleven (11), of Block number two (2), re-subdivision of Block number two (2), as shown upon that certain map in the office of said County of San Mateo, State of California, entitled, a map of re-subdivision of Block number two, Wooster, Whitton & Montgomery's subdivision of a part of Redwood Farm, in the Town of Redwood City, San Mateo County, State of California, and which property is owned, according to the public records, in the office of the Recorder of San Mateo County, State of California, by Harry E. Thurston and W. F. Ebener, and the amount due on principal under said bond is $60.02 and $4.20 accrued interest, making a total of $64.22.

Bond number eighty-three (83) series number seventeen (17), bearing date of January 2nd, 1915, which bond was issued against that certain lot or block or parcel of land, known as lot number two (2), in Block "H", as shown upon that certain map in the office of said County of San Mateo, State of California, entitled a map of re-subdivision of Wooster, Whitton & Montgomery's subdivision of a part of Redwood Farm, in the Town of Redwood City, San Mateo County, State of California, and which property is owned, according to the public records, in the office of the Recorder of San Mateo County, State of California, by Mrs. A. L. Bean, and the amount due on principal under said bond is $553.94, and $19.38 accrued interest, making a total of $573.32.

Given under my hand this 21st day of September, 1916.

F. K. TOWNE,
City Treasurer of the Town of Redwood City, County of San Mateo, State of California.

CERTIFICATE OF USE OF FICTITIOUS NAME

State of California, County of San Mateo, ss.

The undersigned, Vera Jackson, hereby certifies that she is transacting business in the State of California under the fictitious name of Redwood City Jewelry Co., and that her principal place of business is situated at Redwood City, County of San Mateo, State of California, and that her name in full is Vera Jackson, and her place of residence is Redwood City, in said County of San Mateo, State aforesaid.

In witness whereof, I have hereunto set my hand this 4th day of October, 1916.

VERA JACKSON.

State of California, County of San Mateo, ss.

On this 4th day of October, in the year one thousand nine hundred and sixteen, before me, A. Kincaid, a Notary Public in and for said County and State, residing therein, duly commissioned and sworn, personally appeared Vera Jackson known to me to be the person whose name is subscribed to the within instrument, and she acknowledged to me that she executed the same.

In witness whereof, I have hereunto set my hand and affixed my Official Seal, at my office in the County of San Mateo, the day and year in this certificate first above written.

(Seal) A. KINCAID,
Notary Public in and for the County of San Mateo, State of California.

Date of First Publication in Times-Gazette October 7th, 1916.

NOTICE TO CREDITORS

In the Superior Court of the State of California, in and for the County of San Mateo.

In the matter of the estate of Adolph Emil Gustav Lubke, deceased

Notice is hereby given by the undersigned administrator of the estate of Adolph Emil Gustav Lubke, deceased, to the creditors of and all persons having claims against the said deceased, to file them, with the necessary vouchers, in the office of the Clerk of the Superior Court of the State of California, in and for the County of San Mateo, or to exhibit the same, with the necessary vouchers, within four months after the first publication of this notice, to the said administrator, at the office of T. A. Reynolds, attorney for said administrator, 194 Broadway, Redwood City, Cal., the same being the place for the transaction of the business of said estate in the County of San Mateo, State of California.

Dated this 5th day of September, A. D. 1916

JOS. M. BLAKE,
Administrator with the will annexed of the estate of Adolph E. A. Lubke, deceased.

First publication in Times-Gazette, September 9, 1916.

And we havn't yet got either Francisco Villa or that salute.

Next stop for the Political Express, November seventh.

How Does an Oven Bake?

Perhaps you know that in every range for coal or wood there are strips of metal fixed so the heat will be carried to the oven

Did you ever look inside to see how they are placed—if they force the heat to every part—or leave some corners cool?

There is a flue strip in WEDGEWOOD CAST-IRON RANGES which makes the heat go *all* around the oven—across the top, down the side, under the entire bottom, into every corner before it is drawn up the side, to the top and out the chimney

This Double Flue distributes the heat evenly about the whole oven

This means that biscuits, bread, roasts, pudding—everything—are baked uniformly—the bottom is as well done as the top, with a delicate brown on all parts

The construction of the flues is one of the reasons why WEDGEWOOD CAST-IRON RANGES have Perfect Baking Ovens

The dealer in your town who carries first quality merchandise will gladly show you the WEDGEWOOD RANGE with this Perfect Baking Oven—his name is

HULL BROS. Inc.
161 Main St., Redwood City
Phone Redwood 81

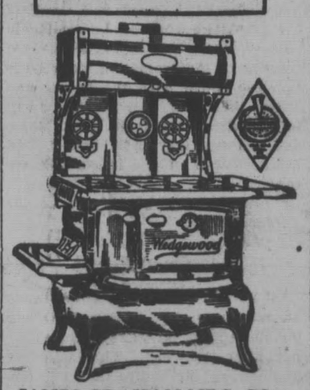

JAMES GRAHAM MFG. CO.
SAN FRANCISCO
Factory at Newark, California

James Graham Mfg. Co.
San Francisco.

Gentlemen:—Please send me free booklet "How to Care for Stoves and Ranges".

Name_____

Address_____

JOSEPH PERRY

DEALER IN

Wood and Coal
Hay and Grain

Store and Yard
Cor. Mound and Cedar Sts.
Phone, Redwood 77

Call us up. — Orders filled promptly

NOTICE OF TRUSTEES' SALE

Whereas, Lawrence G. Sweetland did on the 6th day of December, One Thousand Nine Hundred and Eleven (1911) execute and deliver to the undersigned, D. Muscio and Anthony Vegia, a certain Deed of Trust dated the 6th day of December, One Thousand Nine Hundred and Eleven (1911), and recorded on the 8th day of December, One Thousand Nine Hundred and Eleven (1911), in Book 4 of Trust Deeds, page 417, San Mateo County Records, reference to which records is hereby made, and which said Deed of Trust granted and conveyed the premises and property hereinafter in this notice particularly described, as security for the payment of a promissory note made by the said Lawrence G. Sweetland to one Warren Rose, on the 6th day of December, One Thousand Nine Hundred and Eleven (1911) for the principal sum of One Hundred Eighty-six and 86-100 Dollars ($186.60), with interest on One Hundred Dollars $100.00) thereof from the said 6th day of December, One Thousand Nine and eleven (1911) at the rate of six (6) per cent per annum; and

Whereas, the said Lawrence G. Sweetland has made default in the payment of the principal and interest of said promissory note, and said default as to the payment of said principal and interest has continued and is now continuing, and that there is now due, owing and unpaid on said note the principal sum of One Hundred Eighty-six and 86-100 Dollars ($186.60) together with interest on One Hundred Dollars ($100.00) thereof from the said 6th day of December, One Thousand Nine Hundred and Eleven (1911) at the rate of six (6) per cent per annum; and

Whereas, the said Warren Rose, the owner and holder of said promissory note and the indebtedness above mentioned so due, owing and unpaid by the said Lawrence G. Sweetland, has in writing requested and required the undersigned, D. Muscio and Anthony Vegia, to execute the said trusts so created by the said Deed of trust hereinabove in this notice mentioned and referred to, and to sell at public auction all the property conveyed by said Deed of Trust to accomplish the purposes of said trusts.

Now, therefore, the undersigned, D. Muscio and Anthony Vegia, trustees as aforesaid, under and by virtue of the authority vested in them by the terms of said Deed of Trust hereby give notice that on Wednesday the 8th day of November, One Thousand Nine Hundred and Sixteen (1916) at eleven o'clock A. M. of that day in front of the Court-house door at Redwood City, in the County of San Mateo, State of California, they will sell at public auction to the highest bidder for cash all the right, title, interest and estate of said Lawrence G. Sweetland, and of the undersigned as trustees, as granted and created by said Deed of Trust of, in and to those certain pieces, parcels or lots of land, situated, lying and being in the Court of San Mateo, State of California, and being particularly described as follows, to-wit:

Lot No. Seventeen (17) block Number Nine (9) of the Grand View Terrace Tract, all said lot and block are laid down and delineated on the official map thereof, recorded in Book No. Four (4), page Twenty (20) in the County Recorder's office of the County of San Mateo, State of California, on the 2nd day of April, 1906, reference to said map being hereby made.

Said lot is further described as being the same lot and premises as was conveyed to the said Lawrence G. Sweetland by the Half Moon Bay Realty Company on the 21st day of March, 1911, and filed for record in the County Recorder's office of the Court of San Mateo on the 22nd day of March, 1911 at ten (10) minutes past nine (9) o'clock A. M., and recorded in Vol. 193 of Deeds, page 250, San Mateo County Records, reference to which is hereby made.

Together with all and singular the tenements heriditaments and appurtenances thereunto be longing or in anywise appertaining, and together with all the estate, interest, claim and demand of the Lawrence G. Sweetland, and the undersigned, as such trustees, and which the said trustees now have or own in said property by virtue of said Deed of Trust as aforesaid.

Terms of Sale: Cash Gold Coin of the United States; ten (10) per cent to be paid to the undersigned on the fall of the hammer, balance within five (5) days, upon delivery of deed, and if not so paid the said ten (10) per cent to be forfeited and the sale to be void.

Act of sale at purchasers expense.

Dated, September 26th, 1916.

D. MUSCIO,
ANTHONY VEGIA,
Trustees.

NOTICE OF MEETING OF STOCKHOLDERS OF THE SAN MATEO COUNTY SAVINGS BANK TO CONSIDER PROPOSITION OF INCREASE OF CAPITAL STOCK

Notice is hereby given to the stockholders of the San Mateo County Savings Bank, a corporation organized and existing under the laws of the State of California, that in pursuance of a resolution and order of the board of directors of said corporation unanimously adopted at a regular meeting of said board duly held on the 12th day of August, 1916, at the office of said corporation in Redwood City, California, a meeting of the stockholders of said corporation is hereby called for and will be held at the office of said corporation in The First National Bank Building at the northwest corner of Broadway and Main Streets in Redwood City, county of San Mateo, state of California, at the directors' room therein (said building being the principal place of business of said corporation and said room therein the room where the board of directors usually meets), on Saturday the 11th day of November, 1916, at the hour of one o'clock in the afternoon of that day, for the purpose of considering and acting upon a proposition to increase the capital stock of said corporation to one hundred thousand dollars ($100,000.00), to-wit: from fifty thousand dollars ($50,000.00) divided into five hundred (500) shares of the par value of one hundred dollars ($100.00) each, to one hundred thousand dollars ($100,000.00) divided into one thousand shares (1000) of the par value of one hundred dollars ($100.00) each.

By order of the board of directors.

Dated, August 12, 1916.

FRANK K. TOWNE,
Secretary of the San Mateo County Savings Bank, a corporation.

ORDER TO SHOW CAUSE AGAINST SALE

In the Superior Court of the State of California, in and for the County of San Mateo.

In the matter of the estate of William F. Cushman, deceased.—No. 2037.

It appearing to this court, by the petition presented this day and filed by William B. Acton, the administrator with the will annexed of the estate of William F. Cushman, deceased, that it is necessary to sell the whole or some portion of the real estate in order to pay the expenses and charges of administration and that it is for the best interests of said estate that the whole of said real estate be sold;

It is ordered that all persons interested in said estate appear before this court on Thursday, the 2nd day of November, 1916, at the hour of ten o'clock A. M. of said day, in the court-room of said court at Redwood City, County of San Mateo, State of California, to show cause why an order should not be granted said administrator with the will annexed to sell so much of the said real estate as shall be necessary; and it is further ordered that a copy of this order be published four successive weeks next preceding said day in the Times-Gazette, a newspaper printed and published in said County.

Dated: September 28, 1916.

GEO. H. BUCK,
Judge of the Superior Court.

NOTICE TO CREDITORS

In the Superior Court of the State of California, in and for the County of San Mateo.

In the matter of the estate of John J. Fehrn also known as "John Fehrn," deceased.

Notice is hereby given by the undersigned Elizabeth Fehrn, Executrix of the last will and testament of John J. Fehrn, also known as "John Fehrn," deceased, to the creditors of and all persons having claims against the said deceased, to file them, with the necessary vouchers, in the office of the clerk of the Superior Court of the State of California, in and for the County of San Mateo, or to exhibit the same, with the necessary vouchers, within ten (10) months after the first publication of this notice, to the said executrix, Elizabeth Fehrn, at the law offices of Jas. T. O'Keefe, No. 11 Broadway, Redwood City, San Mateo County, State of California, the same being the place for the transaction of the business of said estate in the County of San Mateo, State of California.

Dated this 8th day of September, A. D. 1916.

ELIZABETH FEHRN,
Executrix of the last will and testament of John J. Fehrn, also known as "John Fehrn," deceased.

First publication in Times-Gazette, September 9, 1916.

NOTICE TO CONTRACTORS

Notice is hereby given by the Board of School Trustees of Sequoia Union High School, Redwood City, San Mateo County, Cal, that bids will be received for the construction of a Manual Training Building on the High School property, at Redwood City. Said bids will be opened at 10 o'clock A. M. on the 14th day of October, 1916, at the office of said Board of School Trustees in the High School Building, Redwood City.

Said building to be constructed according to the plans and specifications of architect Charles Hodges, now on file at the said office of the Board of High School Trustees, in the Redwood City High School Building.

All bids should be addressed to D. E. O'Keefe, Clerk of said Board and should be accompanied by a bidder's bond or certified check in the sum of $250 as a guarantee of good faith of the bidder.

Said Trustees reserve the right to reject any and all bids.

Dated, Redwood City, Cal., September 30, 1916.

D. E. O'KEEFE

FAMILIES SPLIT ON CAMPAIGN

Wives of Wilson Supporters Will Take Stump For Governor Hughes.

DIVERTING CAMPAIGN PHASE.

Washington.—Families are being divided by the present political issues. Here are a few examples: J. A. H. Hopkins of New Jersey is treasurer of the Progressive (genuine) national committee and has announced that he personally favors the re-election of Wilson. Mrs. Hopkins is a member of the Woman's party and will take the stump and do all she can to prevent the election of Wilson.

Gifford Pinchot is for Hughes and all the militarism Hughes and his backing can secure. Amos Pinchot, his brother, is a member of the American Union Against Militarism and will support Wilson as the lesser of two evils. Representative William Kent of California is a wild eyed enthusiast for Wilson and is heading a Wilson non-partisan league, while Mrs. Kent is a member of the Woman's party and will stump for the defeat of Wilson.

George Middleton has allied himself with the group of writers who have announced themselves for Wilson, while his wife, Fola La Follette, is one of the members of the Congressional union who will hold Wilson responsible for the defeat of the Susan B. Anthony amendment. Meredith Nicholson is a Wilson supporter, but Mrs. Nicholson will write and stump against Wilson on account of his attitude toward the federal suffrage amendment. Mrs. Louis F. Post is a member of the Woman's Peace party and an ardent Tolstoyan pacifist. Louis F. Post, assistant secretary of labor, is for the administration's "reasonable" program of preparedness.

Mr. Wilson says his mind is progressive, but those who try to follow its progress can never tell the direction it is taking. It is just as likely to be progressing backward as forward.

IN PREPAREDNESS THE ADMINISTRATION HAS FOLLOWED, NOT LED.

In the demand for reasonable preparedness the administration has followed, not led. Those who demanded more adequate forces were first described as "nervous and excited." Only about a year and a half ago we were told that the question of preparedness was not a pressing one; that the country had been misinformed. Later, under the pressure of other leadership, this attitude was changed. The administration, it was said, had "learned something," and it made a belated demand for an increased army. Even then the demand was not prosecuted consistently and the pressure exerted on congress with respect to other administrative measures was notably absent.

We are told that the defects revealed by the present mobilization are due to the "system." But it was precisely such plain defects that under the constant warnings of recent years, with the whole world intent on military concerns, should have been studied and rectified. The administration has failed to discharge its responsibilities. Apparently it is now seeking to meet political exigencies by its naval program. But it has imposed upon the country an incompetent naval administration. —From Mr. Hughes' Speech of Acceptance.

Hughes Points the Way

The speech of the Republican candidate for president was a keynote speech indeed. Not one person in the great audience at the Carnegie hall meeting was in doubt for one moment as to just what he meant by everything he said.

His address was comprehensive, logical, clear and all sufficient for the occasion. There can be no dispute as to this. Plainly Mr. Hughes is a man who "knows what he wants when he wants it," and it is the opinion of political authorities who heard him and who have since read his remarks that he knows also how to get it.

It was incumbent upon the Republican candidate to confine the scope of his remarks to the limitations of the occasion, but his crushing analysis of the shortcomings of the present administration of the goverument is merely an earnest of what the tone and the contents of his speeches will be when he gets on the stump.

At Carnegie hall Mr. Hughes adverted to every general question that is apt to be a serious issue in the campaign and in language that will be absolutely clear to every man or woman able to read he stated his opinions, his convictions and his purposes. On the stump he will argue those points in detail. As an orator he is eloquent, his personality attractive, and his marshaling of facts so cohesive that he holds his audience to the end. He makes it easy for them to follow him, and his points are not lost.

There was nothing equivocal, nothing apologetic in the Republican candidate's speech of acceptance. He called a spade a spade, and the unanimous opinion of those who heard him was that he shot to the center and rang the bell. The Republican campaign is now open, and those who will speak and write and work for the success of the Republican ticket can wish for no more adequate campaign document, no more satisfactory statement of issues than are found in the candidate's salutatory.

PROFESSIONAL CARDS.

DR. W. O. STUTTMEISTER, DENTIST

Office, Wahl Building, Main street, Redwood City, Cal.

Anaesthetics used for the painless extraction of teeth.

Graduate of the Dental Department of the University of California

DR. J. L. ROSS,
Physician and Surgeon.
Office, 140 Main Street
Office Phone, Redwood 233J Residence 246J
REDWOOD CITY.
Office Hours—10 to 12 a. m., 1 to 4; to p. m.

F. S. GREGORY, M. D.

Office hours 2-5
Tuesday and Thursday evenings 7-8

Office, 146 Main street — Res., Hotel Sequoia
Phone Redwood 73 — Telephone Redw. 181

DR. J. P. H. DYKES
Physician and Surgeon
OFFICE, LIPP BUILDING, MAIN STREET
Residence, : : 1004 BROADWAY
Hours—10 to 12 a. m., 2 to 4 and 7 to 8 p. m. Sundays by Appointment.
Telephones; Office, Redwood 223J; Residence, Redwood 223 L

JOHN D. WILLARD
Attorney-at-Law
336 Broadway (Tel. 46) Redwood City

ROSS & ROSS
Attorneys-at-Law
OFFICE: First National Bank Building
REDWOOD CITY

E. G. FINLAY
City Engineer
Civil Engineer—Licensed Surveyor
REDWOOD CITY, CAL.
Residence Phone 287-R

DR. A. RUSSELL MOODIE
Physician and Surgeon
Hours: 9 to 10 a. m. 2 to 5 p. m. Evenings, 7 to 8. Sundays by appointment
21 Broadway — Redwood City
Opp. Postoffice — Phone, Redwood 164

Dr. G. Borden Yount
DENTIST
Fitzpatrick Building
10 BROADWAY — REDWOOD CITY
PHONE, Redwood 82

Professor Giuseppe Jollain
(VIOLIN)
Teaching at
Sacred Heart College (S. F.)
Hamlin School (S. F.)
University School (S. F.)
San Francisco Studio (376 Sutter St.)
Menlo Park Convent (San Mateo Co.)
Menlo Park Studio (Santa Cruz Ave.)
For Further Information and Full Particulars Kindly address
SAN FRANCISCO STUDIO, 376 Sutter St

FRATERNAL DIRECTORY

REDWOOD CITY LODGE, No. 168 F. and A. M. Stated meeting on the Second Friday evening of each month at 8 o'clock in the Odd Fellows' Hall. For Special meetings see the news columns of this paper.
W. H. KELSO, W. M.
J. E. Harris, Secretary.

HOPE ENCOMPMENT, No. 60 I. O. O. F., meets first and third Tuesday evenings of each month in Odd Fellows' Hall
WM. BEATTIE, C. P.
J. J. Rogers, Scribe.

REDWOOD PARLOR, No. 66, N. S. G. W., meets the first and third Thursday evenings of the month in the Foresters' Hall.
EUGENE H. SAMPSON, President
A. S. Lignori, Secretary.

MENLO PARLOR, No. 185, N. S. G. W., meets every Thursday evening in Duff and Doyle Hall.
DONALD DERRY, President
Howard Crane, Secretary.

METAMORA TRIBE, No. 24, I. O. R. M., meets every Monday evening in Redmens' Hall, Foresters' Building
JAMES IRVING, Sachem
J. J. Rogers, Chief of Records

SEQUOIA CHAPTER, No. 203, O. E. S., meets first and third Monday evenings in each month.
MRS. A. M. PORTER, W. M.
May Cook, Secretary.

COURT MADRONE, No. 158, F. of A. meets every Wednesday evening in Foresters' Hall, Phelps street.
HARRY LEWIS, Chief Ranger.
John J. Read, Financial Secretary.

BAY VIEW LODGE, No. 109, I. O. O. F., meets Wednesday evenings in in Odd Fellows' Hall.
B.B.RODGERS, N. G.
J. J. Rogers, Recording Secretary.

SAFE and PLEASANT way to enjoy the good roads and shady byways of San Mateo and Santa Clara Counties. The orchard panorama—the lakes—the mountain crest—all bid you come again and again.

MACBAIN is reelected so we are going to have more good roads.

See ARTHUR MIDGLEY at the Menlo Park Cyclery about the Smith Motor Wheel. Attached to any bicycle.

The Alhambra Bar

I. ALLEGRINI & CO.

FINE WINES LIQUORS and CIGARS

233 Main St. — Alhambra Bldg.

Redwood City, Cal.